THE PORTSMOUTH HERALD.

VOL. XXIV, NO. 225. PORTSMOUTH, N. H., SATURDAY, JUNE 19, 1909. The Portsmouth Daily Republican merged with The Herald, July 1, 1902. PRICE TWO CENTS.

OLDEN TIME BARBERS' OUTING

Portsmouth Old Time Barbers' Association Enjoying an Outing

A Picture That Will Stir the Memories of the Older Tonsorialists

This picture presents a group of Portsmouth old time barbers at an annual picnic in their balmy days. This gathering of the local knights of the razor occurred over twenty years ago and those who still do business at the chair will recall the happy day at Dow's Woods, Wallis Sands.

In the back row are James Spinney, Herman Moore, P. D. Corcoran, Oscar Johnson, Dennis Holland, William George L. Hersey.

The second row shows Tom Dean, Melvin Wilson, William Randall, Seth Haley, Edward Whitehouse, Daniel Nason, Jerry Woodsum, Fred Randall.

Seated in the front row are the old veterans of the corps, Levi Clark, Martin Hoyt, John Roberts.

Of these seventeen members who then made up the Portsmouth Barbers Associaton, Messrs. Dean, Moore, Haley, Roberts, Woodsum and Clark have long since passed to the land from which no man returns. The majority of the remainder are still in business in this city.

MOVING AND RAISING THE TRACK

The local electric railroad are making a slight change in their tracks on Miller ave. It was found on one side of the track that it was a tight squeeze for the car and a big automobile to pass at the same time. This was demonstrated this week when a big automobile coming in at the time the Rye car was going out caught and both had to come to a stop. The track will be moved over a foot or more and at the same time raised.

BASEBALLIST GEO. DOVEY DIED TODAY

Boston, June 19.—Telegrams this noon announce the death of President George Dovey of the Boston National baseball team, from a hemorrhage when on the train near St. Louis.

PORTSMOUTH KNIGHTS TEMPLAR

Will Have a Big Time on St. John's Day at Manchester by the Sea

The members of De Witt Clinton Commandery, Knights Templar, are anticipating one of the most enjoyable times ftheir history on June 24.

The commandery has engaged the Boston Cadet Band and ill make a pilgrimage to Manchester by the Sea, where they will spend two days at one of the big hotels.

THE WEATHER

Saturday night and Sunday—Fair and warmer with light westerly winds.

No frost this morning, but it was narrow escape.

KITTERY LETTER

Traip Seniors Give Reception

Marblehead Yacht Club to Come Sunday

Contracts Let for Building a New Schoolhouse

Whales' Back Light Has Some Very Cold June Weather

Kittery, Me., June 19.

Kittery correspondent's telephone 297-5.

With the reception given in Wentworth hall Friday evening by the graduating class of Traip Academy, "'09" ceased to occupy the center of the stage and T. A. will know it no more, but its farewell ball will be remembered as one of the most successful ever given by any class. The attendance was enormous and fully 125 couples participated in the grand march. From 8 to 9, while the class, assisted by Principal and Mrs. L'Amoureaux and Miss Dalzell was engaged in receivng, Hoyt and Parker's full orchestra of six pieces rendered the following programme:

March, "The Main Chance" Schremser
Selection from "Mlle. Mischief" .. ..Liehrer
Overture from "The Bohemian Girl" .....Balfe
Promenade, "Shoulder Arms" ...Rose

The floor management was under the efficient charge of Director Fred N. Pray, assistant Walter Jackson and Aids George Manson, Harold Thompson and Ernest Emery. The hall was handsomely decorated with festoons of purple and gold crepe paper, and the class motto and numerals in the same royal colors, were suspended over the stage. A special car to Kittery Point was run at 12 o'clock, and many from other surrounding towns used various other modes of conveyance to reach their homes.

The annual ocean race of the Corinthian Yacht club from Marblehead to the Isles of Shoals and return occurs on Sunday and the contestants should be visible from the harbor if clear weather prevails.

The contract for the construction of a two room schoolhuse near the Methodist church at Spruce creek, as well as for masonry and plumbing on the same, has been awarded to Frank E. Donnell for 4300. There were numerous bidders, the highest reaching $5500. The new building will be 66 by 33 feet and will be of wood and stone construction, having all the modern improvements. Work will be begun on it immediately and it will be finished in October. The school house was designed by Edwin I. Wilson of Boston. It will be of very handsome and pleasing appearance. Fuller and Warren of Boston were awarded for $560 the contract to install heating and sanitary plants in the new edifice and the Austin school.

Services at the Second Christian church on Sunday will be in their usual order. For his morning service Rev. Edward H. Macy will take the subject "If I had my life to live over again." In the evening he will talk on "The Soul's Commencement Day."

At the Second Methodist church on Sunday services will be in their usual order.

Manning Emery of Cambridge, a summer resident of the Intervene, is the possessor of a new 25 foot gasolene launch equipped with a ten horse power engine. She arrived Friday from the builders' yard at Newburyport.

Mrs. L. O. Garrett and family of Boston arrived on Friday to occupy the small cottage of Fred A. Bradbury on Breezy Point for the summer.

Walter G. Cotsen of Foxboro, Mass., and George A. Donnell and son Frederick of Cape Neddick were guests of Mr. and Mrs. Frank E. Donnell of Central street on Friday.

Herbert L. Jenness and Horace Whidden of Rye were in town Friday.

Mrs. Charles Rollins of Haverhill is the guest of Mrs. Emily I. Morse of Whipple road.

Mr. and Mrs. Alphonso Spinney and their daughter Miss Hattie of Portsmouth were visitors in town on Friday.

Change of time on the York Harbor and Beach railroad goes into effect on Monday.

The senior class of Traip Academy had its picture taken on the academy steps immediately following commencement exercises Friday afternoon.

The gunboat Eagle arrived at the navy yard from Annapolis this morning and it was welcomed, if for no other reason than because her crew has many friends here.

The Kittery Yacht club fleet gets under way at 10 o'clock Sunday morning on its run to Dover.

The naval cadet practice squadron arrived at New London Friday from Hampton Roads.

Miss Marie Sherburne and several friends from North Berwick were among those in attendance at the reception last evening.

Kittery Point

Kittery Point correspondent's telephone 297-5.

A Holsteein cow in the hard of Henry F. Colby, the milk dealer, this morning gave birth to twin calves and all concerned are doing well. This is the third occurrence of the kind in Mr. Colby's herd of cows during 20 years' experience. The second happened last fall.

The steamer Queen City, Capt. Delbert E. Gilchist, will on Wednesday inaugurate a passenger service between Kittery Point and Portsmouth, making six trips daily, and leaving Frisbee's wharf for the first time at 9.25 a. m. Time tables will be shortly issued.

Fred H. Marden, a Herald carrier, and son of Capt. and Mrs. Henry A. Marden, is being showered with congratulations at having brought the only Rowell medal to Kittery Point from Traip academy. One went to Eliot and two to Kittery.

Arthur J. Pruett, who on Friday graduated from Traip Academy will on Monday enter the employ of Morton M. Seaward, the fish dealer at Kittery.

Miss Clara J. Pierce of Boothbay Harbor is the guest of Mr. and Mrs. Alden Pinkham.

Tug M. Mitchell Davis left early this morning for Cape Porpoise with the coal laden three master O. D. Witherell in tow. Bad weather prevented her departure Friday. On her return the Davis will stop at York and tow the schooner Marcus Edwards to sea.

The sloop yacht Fantana sailed this morning for Greenport, L. I., after a two years' stay here, in charge of Albert and William Stickney of New York, former summer residents.

Rev. L. A. Evans of Steep Falls, Me., will preach Sunday afternoon and evening at the Free Baptist church.

The five master Fannie Palmer, Capt. McAloney arrived this morning from Newport News with 3666 tons of coal for Portsmouth.

The float stage at the Hotel Champernowne was placed in commission Friday.

During the northwest gale of Friday the barges Bethayres and No. 23 dragged anchor and fouled each other while the schooner Maud Seward also walked away with her ground tacke for a short distance. The breeze was the heaviest for some time.

The five master schooner Cora F. Cressey now in the harbor, light, bears the distinction of having the highest bow of any sailing vessel on the coast. When she is loaded her nose is as high out of the water as those of some vessels practically the same size when in ballast.

At the First Chrstian church on Sunday Rev. James A. Donahue will take for his afternoon subject, "The Constitution of Man an Assurance of

(Continued on the fifth page.)

IS GENERAL HAINS CRAZY?

Father of Slayer Of Annis Makes Attack on the New York Courts

New York, June 19.—An amazing plea as made today by General Peter C. Hains in behalf of his son, Captain Hains, who is in prison for killing William E. Annis. The father's plea is in the form of a signed statement, a portion of which is as follows:

"Captain Peter C. Hains, Jr., was born in 1872. He graduated with credit from the Naval Academy at Annapolis in 1894. Took a two years' course in electrical engineering at the Johns Hopkins University in 1895. Practiced as civil engineer until 1898, when he was appointed a lieutenant in the artillery of the U. S. army. Served as such in the Spanish war and was recommended for appointment by brevet to next higher grade of gallant and meritorious conduct in the campaign in Porto Rico.

"During his entire service in the army he was regarded as an officer of more than ordinary ability by his superiors and respected by his subordinates.

"In September, 1907, he was ordered by the government to transport duty, which took him away from his home in the Philippine islands. He was compelled to leave behind him his family consisting of a wife and three small children to whom he was devotedly attached.

"He returned in May, 1908, and found that while he was absent his home had been destroyed.

"Divorce proceedings were instituted, when, on August 13, to his amazement, he himself was falsely charged in a crossbill. Then his reason, already strained almost beyond endurance, gave way and in a state bordering on insanity, if not wholly demented, he happened to meet the destroyer of his home and killed him.

"He was tried in the latter part of April, 1909, for murder. The jury stood six for acquital and six for conviction but after being out several hours, and for reasons best known to themselves, rendered a compromise verdict of manslaughter. Subsequently they all united in a recommendation to the judge for clemency.

"That Captain Hains was mentally unbalanced at the time there can be no doubt. The utter impotency of the law to give him protection under such circumstances (for, as a matter of fact, it does not) impelled him to an act for which he is now serving. The provocation he had is unprecedented in the annals of crime.

"Can any one imagine a train of circumstances so calculated to upset a man's reason. The law is intended to protect the innocent. But here was a case where human law could afford no protection. The supposed friend of Captain Hains had not only disgraced his children and destroyed his home, but had caused him to be charged with a crime so revolting that it cannot be spoken of among decent people and is incapible of disproof.

"The law was impontent to protect the honor of this officer and he was compelled to do what most men who lose their home and family would do under similar circumstances, for the shock would unbalance the strongest of men.

"Captain Hains may technically have violated the statute law of New York state, but there are many states in this union where he would not have been held for even a technical violation of the law under the peculiar and unprecedented circumstances.

"Shall such a man, an offier of the army, with a record for phobity and honesty equal to the best, be branded as a criminal? Can anyone imagine a provocation more hideous?

"BETER C. HAINS."

EVENTS OF ELIOT

Eliot Girls' Success At Berwick Academy

Very Low Temperature for this Time of Year

More of the Plans for the Close of the Year's Schooling

Eliot, Me., June 19.

In the gladuating class at South Berwick Academy this week are two Eliot girls, Myra Worster and Ada Furbush. Miss Worster was class historian and Miss Furbush class poet.

Eliot High school juniors will give the annual exhibit on next Wednesday evening at the Congregational church. The scholars speaking selections will be Harlan C. Liebman, ward Lord, Raymond F. York, Anward ord, Raymond Frank York, Annie Hanscom Lord, Flora Pearl Hasty, Stanley Elliott Nelson, Selwyn Forrest Prime, Harry Hamilton Shapleigh and Eunice May Stantial and a violin solo will be given by Percival E. Primmerman. Vocal quartette, duet and solo numbers will be given by Dr. and Mrs. Henry I. Durgin, Mr. and Mrs. Albert W. Nowell and Charles C. Prescott with accompaniments by Miss Florence G. Marshall of Portsmouth. Mrs. Herbert Foss will give piano solos. The class officers are: President, Harlon C. Liebman; secretary, Eunice M. Stantial; treasurer, Flora P. Hasty; executive committee, Stanley E. Nelson, Annie H. Lord, Raymond F. York.

Mrs. Hugh Brown, Mrs. James Blanchard, Mrs. Alvin True and Mrs. Frank Marston of Hampton, N. H., have been visiting Mrs. Jeannette Pratt.

If the weather permits it is probable that the South Eliot grammar school graduation exercises will be held in the school yard instead of the Methodist church. The teacher and scholars are planning to make a floral bower in the yard for the occasion.

Mrs. K. E. Kinne and Miss C. E. Hazen of Hartford, Ct., have arrived to spend the summer at Dr. F. M. Moore's.

James F. Criss is laid up by blood poison in his right hand.

Friday night was severely cold and the farmers say that the high wind was all that prevented a killing frost. At South Berwick car barn this morning the mercury stood at thirty-two degrees above zero which is a very low temperature for June 19.

In connection with the commencement exercises held at Berwick academy on Friday the Kelliher prize was awarded to Miss Hilda Estelle Hanscom of South Eliot. The prize, $75 in gold, was donated by Timothy Kelliher of Boston and is awarded annually to that member of the junior class who demonstrates by special examinations superior scholarship in the English department. Miss Hanscom at an early age displayed an interest in books and an aptitude for learning. She entered Berwick academy in the autumn of 1906 and at the close of her first academic year was awarded a Coggswell prize book for excellence in deportment and scholarship. She was born in 1892, the daughter of Mr. and Mrs. Arthur L. Hanscom, who reside at their estate known as "Clover Farm." Her brother, Charles L. Hanscom of Boston, a graduate of the same school, also won the Kelliher prize when a student in the academy. It will be recalled that another Eliot girl, Miss Margaret J. Adlington, won the first prize at the annual prize speaking at the Academy this week.

Dr. and Mrs. John M. L. Willis were among the visitors at the Berwick Academy graduation on Friday.

P. C. U. P.

FORTY-FIVE YEARS AGO TODAY

Today is the forty-fifth anniversary of the famous Alabama fight when the famous American frigate built at Portsmouth navy yard destroyed the piratical confederate craft off the coast of Cherbourg, France, in one of the most fierce sea battles during the Civil war.

TO ENTERTAIN GUESTS

The local circle of Lady Foresters who meet the state circle in convention here on Wednesday and Thursday of next week have arranged for entertaining the visitors and during the session a trip will be made to Hampton Beach, the navy yard and lower harbor.

Geo. B. French Co

HEADQUARTERS FOR SUMMER GOODS.

BUY THEM HERE.

PALMER'S HAMMOCKS.

New, Fresh Stock, Handsome Colorings and Various Weaves.

Hammocks at.....$1.00, $1.50, $1.75, $2.00, $2.25 $2.50. $3.00 to $7.00 each
Bed Hammocks, Soft Top Denim Covered Mattresses, ready to hang.....$12.00 each
Canvas Hammocks for camps.....$1.50 to $3.00 each

PORCH SHADES.

Bamboo, Outside Bark, Vudor and Imported Venetian Splint.

Bamboo Shades.....5x8 75c | 6x8 84c | 7x8 98c | 8x8 $1.12 | 10x8 $1.40 | 12x8 $1.68
Vudor Shades.....4x8 $2.00 | 6x8 $2.75 | 8x8 $3.50 | 10x8 $5.00
Venetian Shades—A High Grade Shade in Natural and Green colors, fancy woven designs.... 6x8 $3.50 each | 8x8 $5.00 each

ICE CREAM FREEZERS.

The Famous White Mountain, the best in the world.....
1 quart $1.65 | 2 quart $2.15 | 3 quart $2.50 | 4 quart $2.98 | 6 quart $3.98

ALCOHOL AND OIL STOVES.

Alcohol Stoves for cooking, safe, economical and clean, at.....$3.00, $3.50, $5.00, $6.50
Alcohol Flat Irons.....$3.00, $3.25 and $4.50
Oil Stoves.....69c $1.50 and $1.75

WINDOW SCREENS.

Perfect fitting, well made, 2 sizes.....25c and 30c each

CHINA DEPARTMENT.

Dinner Sets for Bungalows and Summer Cottages, 112 piece sets.....$10.00
Blue Willow Dinner Ware (Wedgewood) 112 piece set.....$12.00

BRASS GOODS.

Candlesticks, Candelabra, Finger Bowls, Trays, Ferneres, Jardinieres, etc, all marked at Very Reasonable Prices.

HAMPSHIRE POTTERY.

A Splendid Display of this Artistic Ware can now be found here.

Geo. B. French Co

DO YOU USE AN ELECTRIC FLATIRON?

You cannot afford to be without one.

See them at our office.

$4.25

Thirty days free trial on our circuits, if desired,

ROCKINGHAM COUNTY LIGHT & POWER CO

J. S. Whitaker Supt.

HAMPTON

Children's day will be observed at the Methodist church on Sunday. Rev. H. Quinby will preach a sermon appropriate to the day and in the evening a Sunday school concert will be given

Mr. and Mrs. J. Parker Blake, Miss Elizabeth Norris and Belle Nudd attended the graduating exercises at Smith college, Northampton, Mass., Miss S. Augusta Blake being one of the senior class.

Miss M. A. Haselton of Washington, D. C., a native of Portsmouth, has been boarding there for two weeks, visiting friends and has now come to Green Hall for the summer.

Mrs. Abbie Drake has returned from a visit to her daughter Mrs. Addie Marston of North Hampton.

Mrs. William Carter's father, Mr. Stanford of Salem, Mass., was buried at Newburyport on Wednesday at the age of 84 years.

Mrs. William Carter's father Hilton was in town Tuesday, visiting her aunt, Mrs Maynard, who has been quite ill but is now improving.

Mrs. A. Seavey of North Hampton was in town Tuesday, visiting her aunt, Mrs. Maynard, who has been quite ill but is now improving.

Christopher G. Toppan went to Boston on Monday and on the next day he underwent an operation, the seriousness of which is too early to determine.

The community was shocked to read in the Boston papers on Saturday morning of the disappearance of Holland Bennett while traveling abroad on a steamer sailing between Genoa and Naples. Practically he has spent most of his 27 summers in town, his parents owning a beautiful summer residence here, and thus was well known. It is an especially sad case as he has left a young bride, having been married only one month, 4000 miles away from home and friends.

Rev. G. C. Waterman is taking a vacation of about ten days. He is in attendance at the graduation exercises at New Hampton this week and next week will attend the yearly meeting of Free Baptists at Laconia There will be no services in the church on Sunday.

Mr. and Mrs. G. Russell Rowe were called to Haverhill, by the death of a nephew.

Harry Flanders received a prize of $10 for the best scholarship at Sanborn seminary, Kingston.

Recent visitors at Oliver Towle's have been his daughter, Mary Towle and her friend, Miss Townsend of Cambridge, Mass.

Margaret Chickering has leased her house to Mr. Hook of West Medford Mass., for July and August.

Arthur Sanborn, who is employed by Jordan Marsh & Co., goes on the train each day, and will spend his nights and Sundays with his family at Hampton Beach.

The following pupils of the grammar school have passed the entrance examinations of Hampton Academy: Hazel M. Lovett, Annie L. Johnson, Henrietta C. Nudd, Marion E. Garland, Doris I. King, Bernice Quinby, Victor J. Garland and G. Lester Perkins. In addition to these there will probably be ten from out of town.

The third meeting of the Hampton Academy Alumni association will be held at the Casino, Hampton Beach on Friday, the 25th. The meeting has been called at 12 o'clock instead of 1, as formerly.

Mr. and Mrs. W. L. Gilmore of Elkhart, Indiana, are visiting Mrs. Gilmore's sister, Mrs. John Taylor, of Bride Hill.

STRATHAM

The Stratham baseball team has arranged a partial schedule for the remainder of the summer, which is June 19, Rye Beach at Stratham; June 26, Amesbury Y. M. C. A. at Stratham; July 5, Bradford at Hampton Beach; July 17, Amesbury at Amesbury. Manager Jewell is making arrangements to fill the other dates as soon as possible.

A meeting of the Old Folks' Concert company is called for tonight at the town hall, to make arrangements to build a walk way up Stratham Hill.

Leona Belasco Soprano Soloist at Music Hall.

It is said that the prison ship Southery and Topeka have the reputation of being the cleanest ships in the United States navy.

Disease Germs Carried In the Hair

There is no medium known which is so largely responsible for carrying contagion from one point to another as the hair. There constantly comes from the pores of the scalp an oil which gets on the hair and seems to be a favorite lodging place and breeding place for germs. If the truth were actually known, it would be found that more diseases are communicated from house to house through germs lodging in the hair than by any other one means. And in the face of this great truth there are some people who don't wash their hair and head oftener than every month or two, and some not so often as that. The old idea that a shampoo once a month or two was sufficient is positively wrong. It is just as necessary to keep the head and hair clean as to keep the face and hands clean. Doctor Lassar, the famous German professor, says the first step toward stopping the falling of hair and toward hair health generally is to keep the scalp clean by washing. This should be done daily in the beginning, and as the scalp assumes a more normal condition, the head can be washed less frequently. But don't make the mistake of using ordinary soaps and shampoos. Use the one thing in all this world which is above suspicion and that is Birt's Head Wash. It is made of Refined Soap, Cochin Cocoanut Oil, White of Eggs, Glycerin and Salicylic Acid. This formula is so generally recognized as proper that you are invited to ask any physician you know what he thinks about it. Birt's Head Wash doesn't simply take off the dirt, dandruff, germs and microbes, but it leaves the scalp soft and moist and the hair fine and glossy. It is sold to you for just what it is, and there is nothing mysterious or magical about it. It removes the dirt, dandruff and disease germs, and under these improved conditions the hair takes on new vigor naturally. Here you have the facts in the case, and we leave it to you whether or not they are worthy of your confidence. You will be astonished how many impurities will be found in your head and hair, because nothing takes them out like Birt's Head Wash.

YORK

Rev. Arthur J. Price the new pastor of the Methodist church arrived in town today. He will preach at the morning service on Sunday. Children's day exercises will be observed in the evening.

The pupils of the York Village Primary school who have not been absent one day are Robert Duval, Charles Hobson, Bryant Hobson, John McDonald, Fred Langell, Alice Plaisted, Ruth Stearns, Ruth Thompson, Colby Wentworth, Harold Ricker, Albert Tower, Majorie Coombs, Earle Donnell, Paul Duval, George Fish, Charles Grant, Otis Littlefield, James Kimball, Bessie Tower, Louise Varney, Hazel Wade, John Raynes, Valentine Langell, Lenora Mozart, Helen Payne.

The following are the names of the pupils who were on the Roll of Honor at the South Side school for the term ending June 11: Albert Eaton, David Moulton, Benjamin Moulton, George Blaisdell, John Blaisdell and James Blaisdell. Amy Blaisdell missed only one day from illness. The children of the school had a happy time at the picnic held the last day of term. A bountiful repast consisting of sandwiches, lemonade, cake, ice cream and fruit was served.

At the York Beach Grammar school, Muriel Gough was perfect in attendance for three terms; Gladys Perkins, Leslie Paul, and Roger Weare for two terms; Curtis Allen, James Ellis, Lydia Freeman, Elsie Norton, Hollis Parsons and Ruth Weare for one term. Saturday, the school enjoyed an outing at Chase's Lake with Mrs. Snell as their guest.

Mr. Egert who purchased the place near Beech Ridge formerly owned by Mr. Alden Gilchrist has done much to improve the house and grounds.

Mrs. Frances Thompson who took the place of Mrs. Croft in the school at Beech Ridge closed the term with a picnic, which scholars and friends enjoyed very much.

Mr. E. G. Cutler and family of Boston will occupy the Blaisdell-Goodwin cottage at York Harbor this season.

The names of the pupils who have had perfect attendance in the Clay Hill school are as follows: Frank Bracy, Adrian Moulton, Christie Moulton, Mildred Moulton, Edna Perkins, Roger Perkins, Russell Norton William Norton, Artie Smart and Mary Smart.

Miss Rita Putnam has gone into the employ of Dr. John C. Stewart as stenographer.

Work on the York Country club and Hall is rapidly progressing under the supervision of Mr. W. Wilson. Great attention is being paid to the lots and greens.

Miss Lois M. Pratt has returned from the Bartholomew-Clifton School Cincinnati, and will spend the summer with her parents, Mr. and Mrs. W. H. Hogarth.

Miss Ellen Welch has left the employ of Dr. John C. Stewart and Arthur E. Sewall and has gone to York Harbor where she will act as a public stenographer.

Schooner Marcus Edwards arrived on Tuesday from South Amboy with a cargo of coal for Geo. A. Marshall.

Mrs. Julia Coggill of New York has leased the H. C. Brandon cottage at this season and will occupy the same this week.

Rev. Fr. D. J. O'Brien announces that mass will be said in the Catholic church at the Harbor on Sundays at 10.30 hereafter.

On Wednesday a number of the business men of York met at the office of Arthur E. Sewall for the purpose of organizing a board of trade for the town of York. Those present were William W. Varrell, Frank H. Ellis, Dr. F. C. Cook, Dr. Seabury W. Allen, Charles F. Blaisdell, Fred O. Frisbee, E. A. Talpey, John F. Sanford, Arthur E. Sewall, Edward C. Hawkes, Joseph W. Simpson, Dr. Frank Smith, J. Perley Putnam, Humphrey Nichols, Chas. T. Young and Dr. A. G. McCollum. Arthur E. Sewall was chairman of the meeting. After the reading of the laws and a general discussion of the same, the following officers were elected to hold office until the annual meeting in July: President, Arthur E. Sewall; secretary, Edward C. Hawkes; treasurer, W. C. Hildreth; vice presidents, Dr. Seabury W. Allen, Dr. Frank Smith and Frank H. Ellis. J. W. Simpson, C. F. Blaisdell and Frank H. Ellis were appointed a committee to select nine men representing each section of the town who should act as directors. They reported the names of the following: W. H. Hogarth, R. B. H. Moulton, William B. Card, Charles E. Weare, J. A. Littlefield, S. H. Junkins, Jr., Dr. C. E. Cook, Fremont Varrell and Fred Moore. It was voted that all names enrolled by the secretary on or before the annual meeting should become charter members.

NAVY ORDERS

Lieutenant Commander W. S. Crowley, the Des Moines to the Celtic as executive and navigating officer.

Ensign L. Minor, the Yorktown to home and wait orders.

Surgeon E. R. Still, Washington, to command naval hospital at Canacao Philippine islands.

Assistant Surgeon J. M. Minter from hospital treatment, Washington and one month leave.

Paymaster J. Fuffe, from Newport R. I., and wait orders.

Arrived—Chester, Birmingham and Salem at Funchal; Wolverine at Detroit; Charleston, Chattanooga, Cleveland and Denver at Hakodate; North Carolina at Alexandretta.

Sailed—Dixie and Kansas, Philadelphia for Hampton Roads; Marietta Bluefield for Bocas del Toro; Dolphin, Washington for New York; Mississippi Key West for Cardenas.

AMERICANS LEFT OUT

London, June 19.—Great Britain has asked America not to press her claim for participation in the Hankow-Sze-Chuen Railroad loan of $27,500,000, which British, German and French bankers stand ready to take up. This request had been sent to James Bryce, the British ambassador at Washington. Great Britain points out that the arrangements for this loan were concluded after the greatest difficulty entailing long negotiations between the British, German and French bankers concerned and China's government. As America did not ask to join therein, it was presumed that she did not desire to take the share to which she was entitled under her convention with China.

A NOTRE DAME LADY'S APPEAL

To all knowing sufferers of rheumatism, whether muscular or of the joints, sciatica, lumbagos, backache, pains in the kidneys or neuralgia pains, to write to her for a home treatment which has repeatedly cured all of these tortures. She feels it her duty to send it to all sufferers FREE. You cure yourself at home as thousands will testify—no change of climate being necessary. This simple discovery banishes uric acid from the blood, loosens the stiffened joints, purifies the blood, and brightens the eyes, giving elasticity and tone to the whole system. If the above interests you, for proof address Mrs. M. Summers, Box R, Notre Dame

DOVER DOINGS

Dover, June 19.—The city's tax rate for the present year is $21 on the $1000, and a $2.10 poll tax. This increase over last year is entirely due to the increase in the state tax by the last legislature, amounting to about $12,000. Dover's total valuation has increased which is the pleasing feature of the situation this year, from $8,891,087 a year ago to $8,934,612; the increase over last year being $43,525.

Crescent company, U. R. K. P., will go to South Berwick Sunday where it will do escort duty for the lodge at that place in the observance of its memorial day.

The Germania Glee club has completed arrangements for their annual outing which will be held Sunday.

Miss Emily E. Thompson died at her home, 32 Silver street, aged 68 years. Her sister is the only surviving relative.

The District Nursing Association has arranged for Mrs. Duryea, who is speaking for the New Hampshire Red Cross society to give an address in the lecture room of the public library on Monday evening of next week. Mrs. Duryea is said to be a most interesting speaker, and the local association feel themselves fortunate in securing her services. It is alleged that Dover is infected with tuberculosis, although the physicans do not report any great number of cases. Mrs. Duryea claims that all the cases are not known.

Patrolman Edward S. Young left here last evening in company with United States Marshal Eugene Nute of Farmington and Herbert W. Allen, the absconding cashier of the Woodsville, bank for Atlanta, Ga. Allen was recently sentenced to serve time there.

The old rivals Dover and Somersworth will line up on the diamond at Central park and a large crowd of fans will be in attendance.

WHO WILL BE RETIRED?

Washington, June 19.—What the navy retiring board will do when it meets in July is causing considerable concern to certain officers. This board selects for retirement the number of officers necessary to make the vacancies prescribed by the navy personnel law. There may be fifteen such compulsory retirements of officers above the grade of Lieutenant commander. There must be created nineteen vacancies, the number having been increased by a decision of the Secretary of the Navy that the retirement of three officers under the thirty-year service law may not be deemed vacancies of the sort required by law. Against these nineteen vacancies to be created will be placed the applications for retirement, and every effort is being made to induce officers to apply for retirement, their voluntarily action entitling them to retirement at the next higher grade. Officers who fear selections are apt to apply but in the mean time the Secretary of the Navy has decided that no information shall be given out concerning such applications.

It was so cold last evening that there was every indication of a frost before morning.

PORTSMOUTH THEATRE,

(Music Hall) PORTSMOUTH, N. H.

F. W. HARTFORD, Manager.

THE HOME OF MOTION PICTURES!

Friday and Saturday

ROBSON & WILSON

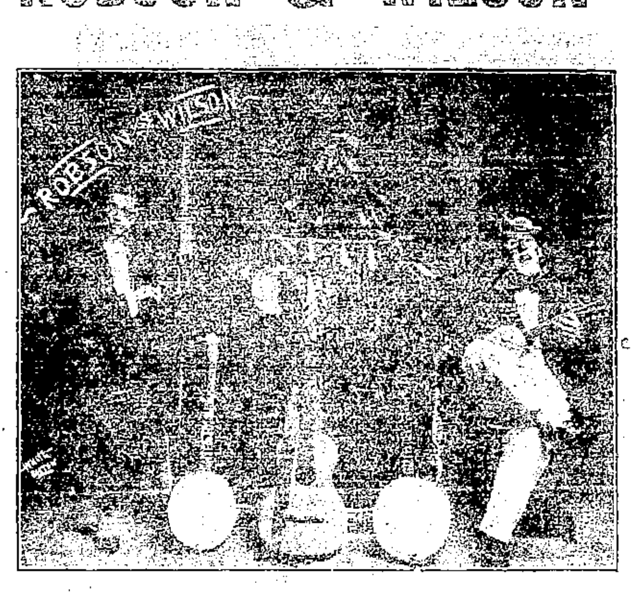

COMEDY MUSICAL ACT

VAUDEVILLE

ROBSON & WILSON,

Novelty Musical Duo.

LEONA BELASCO,

Pictured Ballads, Singing "My Honeymoon" and "Let's Go Back To Baby Days."

MOTION PICTURES

"CHILD OF THE SEA"

"$5000 REWARD"

"OMNIBUS TAXICAB"

"A BRUISED HEART"

"CARNIVAL AT NICE"

"OLIVER TWIST"

ADMISSION 10 CENTS.

OUR MOTTO—"A Dollar Show for a Dime."

You Will Need an Oil Stove

When warm days and the kitchen fire make cooking a burden—then is the time to try a New Perfection Wick Blue Flame Oil Cook-Stove. Marvelous how this stove does away with kitchen discomforts—how cool it keeps the room in comparison with conditions when the coal fire was burning. The

NEW PERFECTION

Wick Blue Flame Oil Cook-Stove

is the only oil stove built with a CABINET TOP for holding plates and keeping food hot after cooking. Also has useful drop shelves on which to stand the coffee pot or teapot after removing from burner. Fitted with two nickeled racks for towels. A marvel of comfort, simplicity and convenience. Made in three sizes—with or without Cabinet Top. If not with your dealer, write our nearest agency.

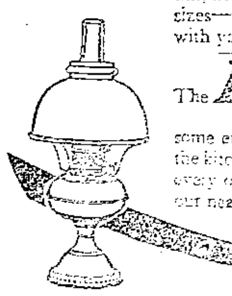

The Rayo Lamp Just such a lamp as every one wants—handsome enough for the parlor, strong enough for the kitchen, camp or cottage; bright enough for every occasion. If not with your dealer, write our nearest agency.

Standard Oil Company
(Incorporated)

D&C

GREAT LAKE TRIPS

All ports on the Great Lakes are reached regularly by the excellent service of the D & C Lake Lines. The ten large steamers are safe, speedy and comfortable. Every boat is of modern steel construction and equipped with the Clark Wireless Telegraph Service. The D & C Lake Lines operate daily trips between Buffalo and Detroit, Cleveland and Detroit, four trips per week between Toledo, Detroit, Mackinac and wayports, and two trips per week between Detroit, Bay City, Saginaw and wayports. Special steamer leaves Cleveland twice a week direct for Mackinac, stopping at Detroit every trip and Goderich, Ont., every other trip. Send two cent stamp for illustrated Pamphlet and Great Lakes Map.

Address: L. G. Lewis, G. P. A., Detroit, Mich.

RAIL TICKETS AVAILABLE ON ALL STEAMERS

P. H. McMILLAN, President
A. A. SCHANTZ, Gen. Mgr.

DETROIT & CLEVELAND NAVIGATION CO.

W. B. CORSETS

Best Without Costing Most

ALL DEALERS SELL THEM AT $1.00 UPWARDS

WEINGARTEN BROS., Makers, 377-379 Broadway, N. Y.

TELL YOUR DEALER YOU WANT

FRANK JONES PORTSMOUTH ALE.

For Fifty Years

THIS ALE has been the favorite beverage of New England. Its success has been so great that an effort has been made to imitate THE FRANK JONES PORTSMOUTH ALE.

It Is The Taste! You Cannot Be Deceived!

THE FRANK JONES PORTSMOUTH ALE has the true flavor of purity of product, perfection in brewing.

NONE TASTES AS GOOD AS THE GENUINE.

FARNUM'S NAME IS MENTIONED

Actor Often Seen With Mrs. Gould, Say Witnesses

CALLED HIM "NEW BEAU"

Floor Clerks In Philadelphia Hotel and Former Gould Chauffeur Take Witness Stand—Servants Give Further Testimony That Plaintiff Was Repeatedly Seen by Them Under Influence of Liquor

New York, June 19.—The flow of testimony adduced by the defense in the suit for separation brought by Katherine C. Gould against her husband, Howard Gould, kept edging more and more Friday toward Dustin Farnum, the actor, whose broad shoulders and mop of curly hair have become a familiar figure in the case.

There was in addition further iteration by servants and personal attendants that Mrs. Gould was repeatedly seen by them under the influence of liquor and that when she had been drinking, as they alleged on the stand, she changed from a charming, affable woman to a creature of whim and caprice, ill-tempered, not nice in her choice of language, overbearing, quarrelsome.

Mrs. Gould's one-time personal valet swore that at one time he served his mistress two quarts of Manhattan cocktails in two days, in addition to the wines and liquors which he said she drank at table. In cross-examining the witnesses, Clarence J. Shearn, for Mrs. Gould, strove always to prove either that they had a personal grudge against her or that they were under obligations to Gould.

Endearing epithets twice embellished the testimony. John H. Kimball, an oil and paint dealer, who said he had known Gould for eighteen years, testified that he went to a performance of "The Virginian" in August, 1906, with Mr. and Mrs. Elijah Sells and the Goulds at the Academy of Music in this city, and that Dustin Farnum, the star of the play, joined the party outside the playhouse after the performance and spoke to Mrs. Gould. She smiled, the witness testified, and said to the witness: "This is my new beau."

John Flynn, who said he had been employed by Mrs. Gould as a chauffeur, and that he had often driven her to meet Farnum after the play, testified that on one occasion when the automobile, with Mrs. Gould in it, was waiting for Farnum at the Hotel Somerset, two men turned to the actor as he came out of the hotel door and asked him whose automobile was waiting.

"Oh," said Farnum, laughing, Flynn testified, "that is my new one."

At another time Flynn swore, when he rapped on Mrs. Gould's chamber door at the St. Regis, she called out: "All right, dearie," and then, when she saw who it was, excused herself with: "I thought it was Mr. Farnum."

Mary E. Harrison, who said she was a floor clerk in the Bellevue-Stratford hotel in Philadelphia, said that Mrs. Gould occupied apartments on the floor where she was stationed in September, 1906, and one morning, she said, she saw a man come out of Mrs. Gould's rooms about 7:30 and take the elevator. She described the man as tall, with dark, bushy hair, and wearing a soft hat and a long coat.

Florence Garner, who said she was also employed in September, 1906, as a floor clerk in the Bellevue, on the fourteenth floor, when Dustin Farnum was playing in Philadelphia, testified that Farnum had a room on that floor, at the same time Mrs. Gould had rooms on a lower floor. She remembered one morning when he came up in the elevator rather early, and appeared to her "less well-groomed" than usual.

NOT GERMAN SAUSAGES

Duty Is Exacted on Chinese Edible of Similar Appearance

Boston, June 19.—Chinese sausages are not bologna sausages, either geographically or commercially, according to a decision by Judge Lowell in the United States circuit court in upholding the decision of the government appraisers, who declared a duty of 25 percent on the new imported edibles.

A local Chinese merchant sought to have the sausages from his native country come in as bologna on the ground that they were made like the German product, which are admitted free, but the government decided otherwise.

Industrial Activity Continues

New York, June 19.—R. G. Dun & Co.'s weekly review of trade says that the advance recently made in industrial activity and business confidence is fully maintained.

The Weather

Almanac, Sunday, June 20.
Sun rises—4:07; sets—7:24.
Moon sets—10 p. m.
High water—12:45 a. m.; 1:15 p. m.
Forecast for New England: Fair and warmer; light to moderate west winds.

WRIGHTS RECEIVE MEDALS

Ceremony In Their Home Town Witnessed by Many Thousands

Dayton, O., June 19.—Wilbur and Orville Wright, the aviators, have received the medals awarded them by act of congress, by the legislature of Ohio, and by their home city of Dayton. Over 120,000 persons celebrated the event.

Wilbur Wright, on receiving the medals, made a speech in which he likened an inventor to a poet, saying that neither poet nor inventor would suffer indifference if their wants were really known.

General Allen, representing Secretary of War Dickinson, presented the national medals. Governor Harmon presented the Ohio medals, and Mayor Burkhardt of Dayton gave the local medals. The presentation ceremony was held in the fair grounds. Behind the Wrights sat 2500 school children dressed in red, white and blue, and arranged to represent an American flag. Troops and brass bands gave a military aspect to the occasion.

A SAFE-BLOWING JOB

Results In Sheriff and Two Lawyers Being Charged With Burglary

Honolulu, June 19.—The latest development of the complicated situation which has grown out of the strike of Japanese plantation laborers and the subsequent arrest of their leaders is a charge of burglary preferred by Attorney Lightfoot, who represents the accused men, against High Sheriff Heney and Attorneys Kinney and Prosser, counsel for the Planters' association.

The accusation grows out of the blowing of the safe in the office of The Jiji, a Japanese newspaper, and the seizure of books and papers belonging to Editor Soga and others. These papers are alleged to have revealed a conspiracy among the leaders of the strike to obtain control of the islands. The alleged conspiracy is now under investigation by a grand jury.

WILL BE AMERICA'S GREATEST SONGFEST

Six Thousand Voices to Be Heard In Chorus In New York

New York, June 19.—For size and distinction the musical festival which will begin tonight in Madison Square Garden, to last four days, has probably never been rivaled in America. The men in charge of the festival declare that never before has there been assembled in this country so great a number of singers to interpret the works of the masters of the musical art.

Among the prominent features of the festival will be concerts rendered by a male chorus of 6000 voices and an orchestra of 100 pieces. A special feature will be the contest open to the singing societies of the United States competing for the famous "kaiser prize," a statue donated to the United Singers of New York by Emperor William.

For the first time in the history of music festivals in America there will be competitive prize singing by American glee clubs for a prize donated by a well known American citizen, for which clubs in the east and middle west have been invited to compete.

President Taft and Governor Hughes, with many other persons of prominence, have promised to attend the festival. Two of the five judges of the principal events are Germans appointed by Emperor William.

SIXTY HORSES PERISH

Sparks Set Fire to a Large Stable In South Boston

Boston, June 19.—Sparks from a shoeing forge which set fire to the Old Colony stables in South Boston, owned Wilson, Tinsdale & Co., resulted in the burning of sixty horses which were quartered on the second and third floors. The building was badly damaged, the total loss being about $30,000.

While climbing a ladder to superintend the release of the horses, of which there were nearly 150 in the building, three firemen were thrown forty feet to the ground when the iron "dogs" on the ladder slipped. The men were not seriously injured.

ROW OF A YEAR AGO

It Results In Killing of Middle-Aged Man by a Youth

Woonsocket, R. I., June 19.—Because John La Rose spat in his face and threw a spittoon at him during a game of cards a year ago, Carmel Cresuf fired two shots into his body last night, La Rose dying instantly. Both men are Italians. La Rose was 50 years old. Cresuf is aged 19.

The shooting occurred at the corner of Sayles and River streets. After he had fired the two shots, Cresuf ran through the city, but was captured. He will be arraigned on the charge of murder.

Quiet In Santo Domingo

San Domingo, June 19.—General Toribio, former governor of San Francisco de Marcoris, the last of the leaders in the recent uprising, has surrendered all his forces. Complete quiet now prevails.

DECOMPOSED BODY IN TRUNK

Found In Room of Chinaman In New York

MISSION WORKER KILLED

Indications That Victim Was Granddaughter of General Sigel of Civil War Fame—Disappearance of Chinaman Who Conducted Rooming House Adds to Ostacles to Mystery—Police Want English-Speaking Celestial

New York, June 19.—Elizabeth Sigel, daughter of Paul Sigel of this city and dranddaughter of Franz Sigel, the German warrior who enlisted his services with the Union army during the Civil war, was, according to all indications, the victim of one of the most sordid murders in the history of New York.

Taken from a trunk in a room of a Chinaman above a chop-suey restaurant in the Tenderloin, the body, in a state of decomposition which makes identification very difficult, lies in the morgue, while detectives are collecting the threads of a tangled story involving the girl and her associations with Chinese.

Elizabeth, or Elsie, was 20 years old and was greatly interested in mission work among the Chinese. It is understood that she became acquainted with one Chinaman who may be able to throw some light on the case, several years ago when he conducted a cane-rack at an amusement park at Fort George. The Sigel home in the Bronx is not far away from that resort. Neighbors say that the calls of the Chinaman at the house ceased more than a year ago.

An envelope addressed to the girl, found in the room where the body lay, a locket bearing her initials, her disappearance on June 10 and a note found in the room, signed "Elsie," all seem to indicate that Elsie Sigel was murdered.

The body was partially stripped of its clothing, tied with ropes, wrapped in a faded blue blanket and crammed into a dilapitated trunk, where it lay for a week at least before the odor crept through the building, arousing the suspicions of the phlegmatic proprietor of the restaurant below, who summoned the police and instituted an investigation.

The officers found a butcher's cleaver, which gave further color to the murder theory as borne out by the bloody corpse.

Mrs. Paul Sigel, early this morning, when shown the jewelry found in the trunk containing the body of the murdered girl, identified it as that worn by her daughter, Elsie.

Sun Leong, proprietor of the restaurant, who also conducted the rooming house above, disappeared shortly after the discovery of the murder, adding further obstacles to the mystery. The case has unusual features, notable among which is the fact that a Chinaman has been known to call at the Sigel home, presumably with the sanction of the parents.

Paul Sigel arrived at the morgue to which place the body had been removed about midnight. Here arrangements were made so that the badly disfigured face could be seen to best advantage, but even then Sigel would not say that it was his daughter. He declined to look at various letters and other bits of evidence which would seem to indicate that it was she.

Three Chinamen were arrested as material witnesses. They gave the names of Yee Kim, manager of Sun Leong's restaurant; Gong Wing, salesman for a chop suey supply house, and Chin Sum, cook, who lived in the rear restaurant.

The man most wanted, however, is the former occupant of the room where the body was found, evidently an English speaking celestial, who either knew Elsie Sigel or knew some one that knew her. And judging from the letters this individual is Leong Loo Lim, known among his English friends as William H. Lion.

Mrs. Florence M. Todd, one of the resident workers in the Chinatown and Bowery settlement, who is a friend of the Sigel family, called at the morgue and after viewing the body identified some of the underclothing as that worn by Elsie Sigel.

Message Makes a Hit

Washington, June 19.—President Taft's mail is weighted with many messages of congratulation upon the message sent by him to congress regarding a tax upon the net earnings of corporations and an amendment to the constitution, which would make possible the levy of an income tax.

Chandler Favors Income Tax

Concord, N. H., June 19.—William E. Chandler, former United States senator and ex-secretary of the navy, issued a signed public statement last night in which he urges all progressive Republicans to support President Taft in his attitude on the income tax.

A Double Execution

Lake Charles, La., June 19.—Henry Blankford and Monroe Smith, negroes, were hanged here for the murder of Rene Reed, a merchant.

THE NATIONAL GAME

National League

At Cincinnati:	R	H	E
Cincinnati	4	12	1
Philadelphia	1	7	2

Batteries—Ewing and McLean; Sparks, Richie and Dooin.

At Pittsburg:	R	H	E
Pittsburg	3	10	3
New York	2	7	5

Batteries—Camnitz and Gibson; Wilcse and Yerkes.

American League

At New York:	R	H	E
Cleveland	10	11	1
New York	4	8	2

Batteries—Joss and Easterly; Brockett and Kleinow.

At Philadelphia:	R	H	E
Philadelphia	3	10	2
Detroit	1	7	1

Batteries—Krause and Thomas; Killian, Willetts, Suggs and Stanage.

At Washington:	R	H	E
Washington	5	7	0
St. Louis	0	5	5

Batteries—Hughes and Street; Criss and Criger.

New England League

At Haverhill:	R	H	E
Haverhill	4	7	4
New Bedford	3	4	1

Batteries—Friel and Toomey; Armstrong and Ulrich.

At Worcester:	R	H	E
Lowell	10	14	3
Worcester	6	8	8

Batteries—Whittredge and Boyle; Owens, Keady, McCune and Lemieux.

At Lawrence:	R	H	E
Lynn	10	11	6
Lawrence	6	8	5

Batteries—O'Drain, McMahon and Daum; Knetzer, Greenwell and Slattery.

FROM NEW YORK TO BLOCK ISLAND

Cruising Power Boats Entered In an Interesting Race

New York, June 19.—Motorboat enthusiasts all along the Atlantic seaboard are interested in today's power boat race from Wortleberry (or Huckleberry) Island, in Long Island sound, near this city, to Block Island, off the coast of Rhode Island. The race will be sailed under the auspices of the New York Athletic club as a repetition of last year's very successful contest. The distance is 100 nautical miles, equal to 115 land miles.

A dozen cruising power boats from twenty-five to forty feet in length are entered in the race. Each boat carries a crew of three, and the conditions require the presence on board of the owner or his representative in the person of a member of a recognized yacht club. Some of the fastest motorboats of America are entered in the race.

GIVEN TO JURY TODAY

Long Trial of Patrick Calhoun Is Drawing to a Close

San Francisco, June 19.—The case against Patrick Calhoun, president of the United Railroads, on trial for the alleged bribery of Ferdinand P. Nicholls, a member of the Mayor Schmitz board of "boodling" supervisors of San Francisco was given to the jury today.

Throughout the long session yesterday the audience which crowded the court room listened closely to Mr. Heney's analysis of the case, his bitter invectives against the defendant and his impassioned demand that Calhoun be sent to the "rest he has earned behind the bars of San Quentin."

WICKERSHAM'S SON WEDS

Married to Daughter of Long Island Man at Far Rockaway, N. Y.

New York, June 19.—At noon today Cornelius W. Wickersham, son of the attorney general of the United States, was married at Far Rockaway, to Miss Rosalie N. Hinckley, daughter of Mr. and Mrs. Samuel P. Hinckley of Lawrence, N. Y.

The wedding was performed by Rev. W. H. Neilson, an uncle of the bride. Attorney General Wickersham and Mrs. Wickersham were present, and messages of congratulation were received from President Taft, the members of the cabinet and other high officials.

COLLEGE MEN FIRING

Six Man Rifle Teams Competing For Intercollegiate Trophy

Sea Girt, N. J., June 19.—The intercollegiate rifle match for a leg on the trophy now held by George Washington university will be decided today on the New Jersey state range at this place.

The match is open to six man teams from all universities or colleges conferring degrees. The championship was won in 1905, the first year of the competition, by Princeton and in 1906 and 1908 by George Washington, there being no match in 1907.

Business Is Prospering

Philadelphia, June 19.—Prosperous business conditions in all parts of the country was the concensus of opinion expressed by delegates from every section at the convention of National Association of Credit Men.

FRIENDSHIP IS CEMENTED

Continuance of Russo-German Good Relations

THE MEETING OF EMPERORS

Interview Between Nicholas and William Regarded In European Capitals as Tending to Preservation of Peace—Opinion That Russian Relations With Austria Cannot Long Remain Bad—Czar to Visit Other Monarchs

Berlin, June 19.—The Wolff Bureau, the official German news gathering agency, has received a wireless dispatch from its representative accompanying Emperor William, giving an interview he had with an official personage on the German view of the results of the meeting of the monarchs.

"The meeting," the official said, "was new proof of the traditional hearty friendship between the ruling houses of Germany and Russia. Various pending political questions were touched upon in the conferences held by the statesmen accompanying the emperors, the result showing that no conflicting views on them exist.

"Both sides sincerely wish for a continuance of the friendly feelings and to further cement the good relations that now exist between the two countries. Both countries are as one in the purpose of a peaceful solution of every political question that may arise."

Opinion In European Capitals

London, June 19.—It is not known here whether the meeting between Emperor William and Emperor Nicholas was made the occasion for political negotiations between their respective ministers, but in all the European capitals the interview is regarded as tending to the preservation of the peace.

The official organs at Vienna and other capitals incline to the opinion that nothing has really been changed in European relations.

The Neue Fre Presse of Vienna describes the meeting as the first patch of blue sky seen in the European heavens since the autumn, and together with other Austrian papers it expresses the conviction that with such a manifestation of Russo-German friendship Russo-Austrian relations cannot long remain bad.

The Standard's Vienna correspondent says that the probability that Emperor Nicholas will meet Emperor Francis Joseph in the course of the year finds credence in well-informed quarters.

The Morning Post's St. Petersburg correspondent says he hears that after his visit to Italy Emperor Nicholas will visit Sultan Mehmed V at Constantinople, thence proceeding to Livadia, where the sultan will return the visit.

SOMEBODY BLUNDERED

No Grave Results Will Follow the Firing on the Woodburn

St. Petersburg, June 19.—The British embassy here has received a report concerning the firing upon the British steamer Woodburn Wednesday night by a vessel of the Russian squadron which was patrolling the vicinity of Pitkipas baby, where Emperor Nicholas and Emperor William were to meet the following day. The report has not been made public.

The belief that any grave developments would follow the affair has been excluded, however, as it was evidently the result of some one's blunder, for which either or both sides are willing to express regrets.

While private dispatches assert that the Woodburn was steering in accordance with directions given her by a convoying torpedo boat, naval officers of the squadron declare the steamer was heading directly for the Standart and that they could not afford to run the risk of having the imperial yacht run down.

WATSON AT THE HEAD

Wins 232-Mile Race of Light Cars In the "Western Vanderbilt"

Crown Point, Ind., June 19.—First honors in the opening "Western Vanderbilt" automobile races went to Joseph Matson, who piloted a Chalmers-Detroit car to a brilliant victory over fifteen rivals. The race was for light cars.

The leading trio finished as follows: Chalmers-Detroit (Matson), 4:31:21; Locomobile (Robertson), 4:36:07; Marion (Monsen), 4:42:03.

The time of the other cars was not taken as they were flagged off the course after the first three had finished. The total distance was 232.71 miles.

Abdul Hamid's Gruesome Keepsake

Constantinople, June 19.—There has been found in a cellar where the former sultan's victims were imprisoned a box containing a skull supposed to have been that of Midhat Pasha, whose head was brought to Constantinople by Abdul Hamid's order to prove that Midhat was really dead. Midhat was grand vizier in 1872 and again in 1876-77.

SIGNATURE NOT GENUINE

New Tack Taken by the Defense In the Brandenburg Trial

New York, June 19.—The authenticity of two words on a slip of paper in a glass case—"Grover Cleveland"—about which the trial of Broughton Brandenburg, the magazine writer, charged with grand larceny for the sale to the New York Times of an article purporting to have been written by Cleveland, has largely centered so far, dropped somewhat from their place of importance when Brandenburg's counsel announced that his client would admit that the signature was a forgery and not that of the former President of the United States.

This rather surprising turn in the case came after Richard W. Gilder, the magazine editor, had declared emphatically on the stand that the signature as shown him was not that of his old friend, Grover Cleveland.

Brandenburg said he intended to show that the forged signature was substituted for the real one. "I never saw this signature till the trial commenced," he said.

Two handwriting experts pronounced the signature a forgery and added that in their opinion the defendant wrote it himself.

MOB IN ANGRY MOOD

Run Bishop Bonacum and Two Priests Out of Nebraska Town

Ulysses, Neb., June 19.—Bishop Bonacum of the Catholic diocese of Lincoln, Father O'Brien of Seward and Father Kline of Brainard, were last night driven from this village by a mob of some 200 persons.

The bishop and his priests had come to take possession of a church over which Father Murphy had charge. Sympathizers of Murphy joined the mob and would have done violence to the bishop and the priests had it not been for the strenuous efforts of Murphy, wso counselled moderation.

Father O'Brien finally got a livery rig and with Bonacum and Kline left in the direction of David City. This rig was followed by the church enemies, and was overtaken three miles out of town.

Bishop and priests were forced to get out and walk, and when last seen the bishop and the priests were walking along the road toward David City.

THINKS FOSTER WAS "CODDLED"

Myers Resigns as President of Chicago Baptist Council

Chicago, June 19.—As the result of criticism of the part he played in a futile attempt to oust Professor Foster of the University of Chicago from the Baptist ministry because of the teachings of Foster's book, Rev. Johnston Myers, pastor of the Immanuel Baptist church, has resigned as president and superintendent of the Baptist executive council of the Chicago conference. The resignation was accepted. In offering his resignation Myers said:

"If you want a jellyfish for a leader, you can go and get one. Because I defended the faith of our church against Professor Foster's teachings of doubt and infidelity, I am publicly attacked by my fellow ministers, while this Unitarian is coddled."

WILL BE SCRAP FOR BLOOD

Family Reasons to Make the Attell-Neil Fight Interesting

San Francisco, June 19.—Today's scrap between Monte Attell and Frankie Neil will be fought as much for blood and the satisfaction of a grudge as for the cash at stake. The two boxers have had it in for each other for some time owing to family reasons. Neil has been trimmed several times by Abe Attell, the featherweight champion, who is a brother of Monte, and has announced his intention of getting even by licking Monte.

Fight followers generally think that Neil is a has-been and is due for another whipping. The fight is scheduled to go twenty rounds.

DIE DURING HONEYMOON

Suspicion That Newly Married Couple Were Victims of Poison

Williamsport, Pa., June 19.—Albert Munro and his bride of a week were found dead in their chamber. On a dresser was a partially filled box of chocolates. There was nothing to indicate violence and it is believed they were victims of poisoned candy.

They were in their nightclothes and the gas was burning briskly. The woman's body was on the floor and the man was leaning forward across the bed.

Teamster Crushed to Death

Boston, June 19.—Crushed to death beneath the wheels of his own team was the fate of Patrick Rooney of Everett. He slipped from his seat in Charlestown and the heavy double team passed over him. He was 28 years old.

Higher Duty on Print Paper

Washington, June 19.—The senate adopted, by a vote of 44 to 32, the amendment of the senate committee on finance fixing a duty of $1 a ton on print paper, in place of the house rate of $2 a ton.

THE COMPANY WITH THE PYRAMID
39 CONSECUTIVE YEARS OF PYRAMIDAL PROGRESS
NEW HAMPSHIRE FIRE INSURANCE CO.
MANCHESTER, N. H.
TOTAL LIABILITIES $2,352,468.27
POLICY-HOLDERS SURPLUS $2,508,681.54

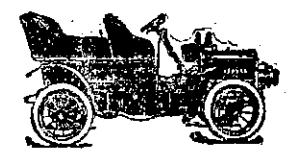

AUTOMOBILE REPAIRING
Come to us for good work. Satisfaction guaranteed.
We furnish parts.
CHADWICK And TREFETHEN
Tel. 357-12
11 Bow Street. Portsmouth

Marble and Granite
Tablets, Monuments, Mausoleums of the Latest Designs.
My plant contains an Air Compressor, Pneumatic Tools for Lettering and Carving, Polishing Machine, all run, by electric power. The only plant in this section with modern equipments.
FRED C. SMALLEY
Successor to Thomas G. Lester
2 Water St., - - - Portsmouth, N. H
Tel. 124-3. Also Central Ave., Dover, N. H.

CEMETERY LOTS
Cared For and Turfing Done
With increased facilities the subscriber is again prepared to take charge of and keep in order such lots in any of the cemeteries of the city as may be intrusted to his care. He will also give careful attention to the turfing and grading of them, also to the cleaning of monuments and headstones, and the removal of bodies. In addition to work at the cemeteries he will do turfing and grading in the city short notice.
Cemetery lots for sale; also Loam and Turf. Orders left at his residence, corner of Richards Avenue and South Street, or by mail with Oliver W. Hall, 61 Market Street will be given prompt attention.
M. J. GRIFFIN

Your Laundry Work
placed at random, is productive of much annoyance and little satisfaction. Send it to the
CENTRAL STEAM LAUNDRY
61 State St.
It will not be damaged. It will be delivered promptly and will all be there.
Telephone 157-2.
W. G. WIGGIN, - PROP.

DECORATIONS
For Weddings and Flowers furnished for all occasions.
FUNERAL DESIGNS A SPECIALTY
CAPSTICK, Rogers St

Book Binding
OF EVERY DESCRIPTION.
Blank Books Made to Order.
J. D. RANDALL,
Over Keane's Store, Congress St

THE PORTSMOUTH HERALD

Established Sept. 22, 1884.

Published every evening, Sundays and holidays excepted, by the HERALD PUBLISHING COMPANY,

Terms, $4.00 a year, when paid in advance; 50 cents a month; 2 cents per copy, delivered in any part of the city, or sent by mail.

Advertising rates reasonable and made known upon application.

Communications should be addressed

F. W. HARTFORD, Editor

TELEPHONES

Editorial 28
Business 37

Entered at the Portsmouth, N. H. postoffice as second-class mail matter.

For PORTSMOUTH and PORTSMOUTH'S INTERESTS

1909 JUNE 1909						
SUN	MON	TUE	WED	THU	FRI	SAT
		1	2	3	4	5
6	7	8	9	10	11	12
13	14	15	16	17	18	19
20	21	22	23	24	25	26
27	28	29	30			

SATURDAY, JUNE 19, 1909.

A SMALL CELEBRATION

Boston celebrated Bunker Hill day on Thursday, June 17.

Among the results were four fires and ninety hospital patients directly attributed to the celebration.

That was a small celebration. What will happen on the "Glorious Fourth" and where will the glory glory come in?

BIRD'S EYE VIEWS

The valuation of Rochester shows an increase of about $25,000 over last year but the rate is raised from 2.10 per cent to 2.35 per cent. Last year was the first year in the hisory of Rochester, when the rate has exceeded two per cent. This was caused last year by the increase in the county tax, as was explained at that time. This year, not only the county tax is raised but the state tax is over $6,000 in excess of that of last year. The state and county taxes together are more than $10,000 larger than they were two years ago. This alone is sufficient to account for nearly the entire increase in the tax rate. There have been additional city expenditures, also, such as the new city hall, which not only necessitates larger interest expenditures but many added expenses in the way of help, insurance, coal and the like.

William H. F. Chase, who was buried at Salem Depot last Thursday at the age of seventy-seven years, had for many years Sunday mornings taken his horse and carriage and gone about the town and taken all the older ladies to church, and after church services were over he would then carry them home.

TWO INSPECTORS DROPPED

License Commissioners Have But Three Left in Their Service

Concord, June 19—The state license commissioners last evening announced that Special Agents Thomas Flood of Nashua and Frederic E. Small of Rochestr had been dropped from the roll.

The special agents left in the service are G. Scott Locke of Concord, Frank W. Ordway of Milford and Leon E. Magoon of Littleton. The salary of the special agents is $1200 and expenses.

When the commission tendered its report to the governor and council last winter one of the recommendations was the decrease in the number of special agents. There have always been five special agents, and in the early days of the license law they were necessary, for there was a great deal of investigating work to be done. Now the law is in full operation there was need of the services of not more than three. The action was taken with the consent of the governor and council, who to some extent have an equal voice with the commissioners in matters of this kind.

REAL ESTATE DEALS

Land Conveyances Recorded in Rockingham County Registry of Deeds

Portsmouth—Abby F Margeson to Daniel and Lizzie Casey, land and buildings on Thornton street, 1; Portsmouth Savings Bank to Sperry H. Locke, land and buildings on Whidden street, $1527; Dennis J. Carroll, to Charles P. Carroll, land on Middle road, $1; Last grantee to last grantor, land on Middle road, $1.

Exeter—Lorenzo Nealey to Albert N. Dow, woodland off Birch road, $1.

Hampton—Alfred H. and Elizabeth Marsden, Lawrence, Mass., to A. Frank Renfrew, Manchester, lot 6 on Boar's Head, $1.

North Hampton—Mary B. and Elizabeth H. White, Washington, D. C., to Ada L. Studebaker, South Bend, Ind., lands and buildings at Little Boar's Head, $1.

Newfields—Nellie Hanson to Helen L. Pettingill, Danvers, Mass., the Hanson homestead, $1; Henry O. Jones to Hilda Howard, Melrose Mass., land and buildings, $1.

Newmarket—Mary O. Bresnahan Allston, Mass., to Albert F. Tebbetts, and Carrie A. Bartlett, land and buildings, $1.

Rye—Fred D. Sperry, Reading Mass., to Florence M. Estey, farm and marsh land, $1; Herbert F. Canney to Patrick J. Flanigan, Portsmouth, land, $1.

AT DARTMOUTH

The Dartmouth freshmen by defeating the sophomores Friday afternoon, 6 to 5, win the interclass series Biery, the freshman, was a puzzle to the sophomores, striking out 17 men and let them off with four hits. Wilder was driven out of the box in the first.

New York dispatches state that three hundred of the alumni of Dartmouth college attended the informal reception at the hotel Astor last night to meet Dr. Ernest F. Nichols, who has just been elected president of Dartmouth, to succeed Dr. Tucker. None of the old alumni had his light under a bushel, but all were willing tonight, at least, to let their Dartmouth spirit shine forth for once and show their interest in the old college "Set Among the Cloisters of a Hill Girt Plain."

Among those who attended were: Wentworth S. Butler, a descendant of the last royal governor of New Hampshire, and a graduate of the class of '46; George Haseltine, class '54; Luther Little, Ex-Judge William M. Cohen, U. S. District Judge Charles M. Hough, Philip Carpenter, George J. Carr and Otis C. Hovey.

The following telegram was read from the present president of Dartmouth, Dr. W. J. Tucker:

"To the New York alumni: We send Dr. Nichols to you fresh from enthusiastic greetings of the faculty and the undergraduates. I congratulate the New York alumni upon the opportunity so fitly taken to introduce the president-elect of the college to the whole loyal alumni.

(Signed) "W. J. Tucker."

Charles F. Mathewson of the board of trustees on behalf of that body, introduces the president-elect. Dr. Nichols said in part:

"The daring your trustees showed in their latest appointment has received the editorial praise it deserves. Would a timid man have dared to go to Dartmouth after Dr. Tucker? We shall soon have ideal men at Dartmouth; ideal from the ground up to the chin. I want to see the college reach a height where the country at large will be forced to acknowledge her supremacy in moral vigor; scholarship and bodily prowess. This great city which surrounds us here tonight, the hardest place in all the world to convince of anything, must be convinced of this before we rest."

Dr. Nichols was followed by Judge Hough, who praised the virtues of Dartmouth.

WOMAN, LOVELY WOMAN

But Alas, Without Beautiful Hair No Woman Can be Handsome

A great many newspapers and magazines are printing pages on how a woman can be beautiful and keep beautiful.

And everyone, as you can see for yourself admits that no woman can be really beautiful unless she has lustrous and luxuriant hair.

The women of Paris are, as a rule beautiful and keep beautiful, and a careful American observer who has travelled much claims that their beauty is due to their knowledge of how to keep their hair luxuriant, which they do by using a superior hair tonic.

Many American women are as wise as their French sisters, and that is why Parisian Sage, the quick acting and greatest of all hair restorers and tonics, is now having such a tremendous sale in America.

We ask every woman reader of this paper to give this marvelous hair beautifier a thorough trial, and we gladly make them this liberal offer:

Get a large 50 cent bottle from Goodwin E. Philbrick today, the largest for the money in America. Use it as directed for two weeks. If at the end of that time you are not satisfied with results, say so to Goodwin E. Philbrick and he will give you your money back.

Besides being a delightful and invigorating hair dressing, free from grease and stickiness, Parisian Sage will surely cure dandruff, stop falling hair and itching of the scalp, or money back.

The girl with the Auburn hair is in every package, and leading druggists in every town sell Parisian Sage.

A TIMELY TOPIC

—BY—

BLISS PERRY,

Professor English Literature, Harvard

The Coherent Life.

Young men find politics all askew. Party lines are either disappearing or wavering, and they are filled with discouragement. Life seems one great mass of incoherencies. It is the same in business life. Men rush this way and that. There seems to be no settled plan. Yet under it all there is the universal desire to attain coherence, and it is this very fact which shows so plainly the incoherence.

Coherence is not opposed to richness of function and ornament, to a manifold variety of organization and capacity. But it does suggest the presence of some unifying principle, some co-ordinating force; and likewise the practical ability not only to plan one's work, but to work one's plan.

A man pulls himself together, as we say, after some disintegrating experience, such as a bereavement, a failure, a mental or physical dissipation, or it may be after the shock of new ideas, the bewildering vision of wilder horizons. He adjusts himself, painfully or joyfully, to the altered conditions and lives once more a coherent life.

When we agree to praise the principle of the coherent life we must make one reservation. Our pattern of behavior and conduct must not be too small. The rights of growth must be safeguarded. Vitality is the essential thing. The plant is worth more than the pot. What seems incoherent often seems so because it is really so full of matter; just as some stutter because they have so much to say.

I have no desire to make comparison with the Simple Life or the strenuous Life. I pin my faith on the Coherent Life.

NAVAL NOTES

England, the mother country, is not alone in having a "German scare." Her continent colony, Australia, is affected in the same wany, and it appears, not without reason. Germany is establishing a new headquarters and naval base in the western Pacific. Simpsonhafen in New Britain or New Pomerania, as the Germans have renamed it, is the scene of this undertaking. This country being off the northeast coast of New Guinea and within a short distance of the Australian coast accounts for the part that the news is playing in the Australian national calculations. Four years ago the Germans began to establish coaling statons at Simpsonhafen which is admirably adapted for the purpose, the harbor being surrounded by high hills suitable for fortification and possessing a narrow, easily guarded entrance. The North German Lloyd campany erected a wharf far larger than its requirements called for, and capable of accommodating the largest warships, the land at the back of the jetty being reserved by the German government for the purpose of docks and workshops. Immense wharfage accommodation is already in existence and a large block of land has been set aside, where coal can be stored in numerous quantities. While it is not reported or believed that there is any intention on the part of the German government to make this place the rendezvous of naval vessels, nevertheless the creation of conditions which would make such a policy possible on short notice is something to which the people and the government of Australia cannot remain indifferent. It is said by those who have seen the place since the wharf building and other operations have been under way, that owing to the peculiar formation of the country, hardly more than a month would be necessary to make it almost impregnable.

A BIT OF TRUTH

When mother felt morbid and downcast and punk, away to the garret she'd steal and snuggle down close by an old leather trunk and read a few yards of "Lucille."—Philadelphia Bulletin.

But now, when poor mother is woozy with care, and maddened with worries maternal, she throws herself down on a big easy chair and picks up the Ladies' Home Journal.—Chicago Record-Herald.

But Sis, when she tires of the passions and fashions and heart throbs and hints to be won, gets down to brass tacks and peruses three books—"The Blue Book" and "Bradstreet" and "Dun."—Cleveland Leader.

But father, when through with the cares of the day, and the children their beds are tucked in, into the library stealeth away and revels in Elinor Glyn.—Boston Herald.

And all of the family six days a week, when supper time cometh around, The Portsmouth Herald will earnestly seek, for that's where the news is found.

What is doing with dam commission?

RECORDS OF RYE

A Pleasing Musical Recital Friday Evening

The Closing of the Town Schools for the Year

Rye, June 19.

A musical recital was given by the pupils of Mrs. May Philbrick on Friday evening in the town hall. The selections were pleasingly rendered, after which a social hour with dancing was enjoyed.

Mrs. Chester D. Drake, who has been confined to her home by illness, is able to be about again.

The Crescent club will be entertained this afternoon by Miss Inez Swenson at her home on the Cable road.

The schools closed on Friday for the summer vacation with the exception of the East school which keeps a week longer on the account of sickness.

Mr. and Mrs. Harold Knowlton of Malden are here for the summer. Mr Knowlton is manager of the Ocean Wave Hotel at Foss Beach.

Several pupils of the schools are to take the examination for the Portsmouth High school.

At Mrs. Philbrick's recital her pupils were assisted by Miss Annie Drake, soprano and Mr. Percy Moulton tenor. The programme was:

Trio—Mrs. Finlayson, Mrs. Philbrick, Esther Gothorpe.
Duet—Helen Philbrick, Mrs. Philbrick.
Duet—Myrtle Caswell, Mrs. Philbrick.
Solo—Eunice Moulton.
Tenor solo—Mr. Percy Moulton.
Solo—Esther Gothorpe.
Duet—Mary Finlayson, Lila Moulton.
Solo—Marion Green.
Vocal solo—Edna Sanborn.
Solo—Edson Locke.
Duet—Edith Yeaton, Mrs. Philbrick.
Solo—Kate Green.
Solo—Mary Finlayson.
Vocal solo—Louise Rand.
Duet—Eunice Moulton, Donald Finlayson.
Solo—Gladys Boyce.
Solo—Corinne Parsons.
Soprano solo—Miss Drake.
Solo—Lila Moulton.
Solo—Donald Finlayson.
Duet—Mary Finlayson, Esther Gothorpe.
Tenor solo—Mr. Moulton.
Duet—Donald Finlayson, Mrs. Philbrick.

ARMY OFFICER'S SPECIAL DUTY

Mjaor Henry C. Davis, and First Lieutenant Junius Pierce, C. A. C., Fort Andrews, Mass., will proceed at the proper time, to Fort Stark, at New Castle, for the purpose of performing the duties of fire commander and timekeeper, respectively, during the battery service of th 156th Company.

The visit of the American Yacht Club of Newburyport to this city has been postponed until some later date. This is due to the desire of both clubs to witness the big race from Marblehead to and around the Isles of Shoals on Sunday.

Itching, bleeding, protruding or blind piles yield to Doan's Ointment Chronic cases soon relieved, finally cured. Druggists sell it.

A three cornered golf match between the teams from Concord, Portsmouh and Lowell at the Vesper golf Club is being talked up

SUPPORT THE PRESIDENT

Wm. E. Chandler Has Issued a Great Rallying Cry

Concord, June 19.—William E. Chandler, former United States senator and former secretary of the navy, has issued a signed public statement in which he urges all progressive Republicans to support President Taft in his attitude on the income tax. The statement follows:

"All progressive and radical Republicans should promptly sustain President Taft in the two great fights he has bravely inaugurated. The question of a coming graduated income tax pending before the state legislatures all over the union and of an immediate national tax on all corporation incomes is the biggest fight for the people that any president has made. The malefactors of great wealth will renounce and denounce the president, whom they have thought they could control. The sugar trust, the Standard Oil company, the steel company, will turn their batteries against the president's plan. The progressives should see their opportunity and rush as one man to the president's support as the plutocrats desert him.

"In New Hampshire every Republican, regular or progressive, and all the Democrats should make an outcry in behalf of the corporation income tax now, and an amendment of the constitution and a permanent and universal income tax later. This is the way in which we must provide for our huge army and navy expenditures, which it seems impossible to check.

"WILLIAM E. CHANDLER."

Receipt That Cures Weak Men---Free

Send Name and Address Today—You Can Have It Free and Be Strong and Vigorous.

I have in my possession a prescription for nervous debility, lack of vigor weakened manhood, failing memory and lame back, brought on by excesses, unnatural drains or the follies of youth that has cured so many worn and nervous men right in their own homes—without any additional help or medicine—that I think every man who wishes to regain his manly power and virility, quickly and quietly, should have a copy. So, I have determined to send a copy of the prescription, free of charge, in a plain, ordinary sealed envelope, to any man who will write me for it.

This prescription comes from a physician who has made a special study of men, and I am convinced it is the surest-acting combination for the cure of discouraged with repeated failures may any man, anywhere who is weak and stop drugging himself with harmful send them a copy in confidence, so that deficient manhood and vigor-failure ever put together.

I think I owe it to my fellow man to patent medicines, secure what I believe, is the quickest-acting, restorative, upbuilding, SPOT-TOUCHING remedy ever devised, and so, cure himself at home quietly and quickly. Just drop me a line like this: Mr. A. E. Robinson, 4724 Luck Bldg., Detroit, Mich., and I will send you a copy of this splendid receipt in a plain, ordinary sealed envelope, free of charge.

POSTPONED COMMISSIONER'S SALE, JUNE 22, 1909.

By virtue of an order from the Superior Court for the County of Rockingham in the State of New Hampshire, the undersigned will sell by Public Auction on the premises hereinafter described

On the 22d Day of June, 1909,

AT 11 O'CLOCK A. M.

Certain Real Estate situate in Portsmouth, in the County aforesaid, bounded as follows, viz.: A certain lot of land with the buildings thereon bounded Northerly by Hancock Street, Easterly by Manning Street, Southerly by Gates Street and Westerly by land now or formerly of Joseph Grace, and containing 9000 square feet, more or less. House is divided into two tenements and rents for $240 per annum.

Terms—$200 down at time of sale, balance payable on delivery of Commissioner's deed.

THOMAS H. SIMES, Commissioner,
c,h,1w,je16 7 Market Square.

MEN AND WOMEN. Use Big G for unnatural discharges, inflammations, irritations or ulcerations of mucous membranes. Painless, and not astringent or poisonous. Sold by Druggists, or sent in plain wrapper, by express, prepaid, for $1.00, or 3 bottles $2.75. Pamphlet sent on request.

STEAMSHIPS

"QUEEN OF THE SEA ROUTES"

Merchants' and Miners' Trans. Co Steamship Lines

From BOSTON and PROVIDENCE to NORFOLK, NEWPORT NEWS and BALTIMORE

BOSTON to PHILADELPHIA

Most popular route to Atlantic City, Jersey Coast Resorts, Old Point Comfort, Washington and the South and West.

Accommodations and Cuisine unsurpassed. Send for booklet

James Barry Agt, Providence, R. I. C. H. Maynard Agt Boston, Mass.

W. P. Turner, P. T. M.
General Offices. Baltimore, Md.

"Finest Coastwise trips in the World."

Insurance of Every Description.

Agency Established 1863.
Telephone 627.

Liability, Automobile, Elevator, Steam Boiler, Plate Glass, Burglary, Messenger Holdup, Fidelity Bonds, Health, Personal, Accident Insurance.

Lowest rates consistent with bes protection. Fair and prompt settlement. Ask for our rates. Total value of American securities January 1, 1909, $3,213,909.90.

The Ocean Accident & Guarantee Corporation of London and New York,

The Largest Liability Insurance Company in the World. Established 1871.

E. P. STODDARD,

Over Grace's Drug Store,

PORTSMOUTH, N. H.

AUTOMOBILE OWNERS.

We write insurance to cover the car against Fire, Liability, Property Damage and Collision at rates lower than can be obtained elsewhere.

C. E. TRAFTON,
General Insurance Agent.

Thomas E. Call & Son

—DEALERS IN—

Eastern and Western LUMBER

SHINGLES, CLAPBOARDS PICKETS, ETC

For Cash at Lowest Market Prices

Market Street, PORTSMOUTH, N. H.

George A. Jackson,

CARPENTER AND BUILDER,

No. 6 Dearborn Street.

Jobbing of all kinds promptly attended to.

BUSINESS CARDS

F. S. TOWLE, M. D

Physician and Surgeon

84 STATE ST., PORTSMOUTH N. H.

OFFICE HOURS—Until 9 a. m., 1 to 4, and 7 to 9 p. m.

Exeter, Hampton & Amesbury Street Railway

Spring Schedule in Effect May 29th, 1909.

Unavoidable Delays Excepted.

Cars leave Exeter for Hampton Beach—*6:55, 8:00, 9:00 a. m., then every hour until 9:00 p. m., 10 p. m. car to Whittier's only.

Cars leave Hampton Beach for Exeter—*6:50, 8:00, 9:00 a. m., then every hour until 10 p. m.

Cars leave Hampton Beach for Portsmouth—*7:45, 8:45, 9:45 a. m., 12:45 p. m., then every hour until 9:45 p. m.; Sundays 8:45 a. m. to 9:45 p. m. inclusive.

Cars leave Whittier's for Smithtown—*6:30, 7:30, 8:40 a. m., then every hour until 10:40 p. m.

Cars leave Smithtown for (Whittier's) Hampton—*8.50, 8:00, 9:00 a. m., then every hour until 11 p. m.

"NOTE."

*Does not run Sundays.

oLeaves 10 minutes later Sundays.

J. A. MacADAMS, Supt.

First National Bank of Portsmouth New Hampshire

U. S. DEPOSITORY

E. P. KIMBALL, President
C. A. HAZLETT, Cashier
J. K. BAILEY, Asst. Cashier

Safe Deposit Boxes for Rent

H. W. NICKERSON,

Undertaker and Licensed Embalmer,

Office - - - 5 Daniel Street,

PORTSMOUTH, N. H.

Residence 9 Miller Avenue,

Telephone at Office and Residence.

7-20-4

10c CIGAR

Increased sales in May over same month in 1908 upwards of 300,000. 34 years New England's favorite. Factory, Manchester, N. H.

R. G. SULLIVAN,
Manufacturer,
823 Elm St., Manchester, N. H.

Daily Arrivals —OF— COAL

Ensure the Best Results.

WE HAVE THE LARGEST SUPPLY OF THE BEST

Portsmouth Coal Co.

137 Market St

FROM EXETER

The Academy Next Week Program

Boys and Girls to Have Garden Exhibit

Monday Will Be the Grange Children's Day

Knights of Pythias Preparing for Hampton Beach Outing

Exeter, June 19.—The flag on the Eagle steamer house was at half mast Friday in memory of Benjamin G. Kelley, who died at Brentwood on Thursday. He was one of the charter members, and the first captain of the company.

Following is the list of commencement events at Phillips Exeter Academy: June 20, 8 p. m., Annual sermon to senior class by Rev. Dr. O. P. Gifford, of Brookline, Mass.; June 21, 2.30 p. m., Interclass track meet; 8 p. m., Merrill prize contest; June 22, 2 p. m., Baseball, faculty vs. class day officers; 8 p. m., Reception to seniors and their friends by Principal Amen and the Misses Amen; June 23, 9-12 a. m., Trustees' examinations; 12 m., Closing exercises with presentation of diplomas, prize awards and scholastic announcements; 1 p. m., Luncheon of Beta chapter of Alpha Delta Tau fraternity, to be followed by its annual meeting and address by Hon. George B. Cortelyou; 8 p. m., June ball; June 24, 10 a. m., Class day exercises. Class reunions will be a feature of the day.

The tennis match with St. Paul's school of Concord has been set for Tuesday, June 22 on Plympton field.

Beta chapter of the Alpha Delta Tau fraternity will have luncheon in Alumni hall after the closing exercises of the Academy next Wednesday. The luncheon will be followed by the annual meeting. Hon. George B. Cortelyou, of New York, will be the speaker.

Dr. Wilfred T. Grenfel, the Arctic missionary and explorer, has during the past year been greatly assisted by the Phillips academy students and townspeople, and this week, the schooner Lorna Doone, which sailed from Boston for St. Anthony, N. F. bore a bountiful supply from interested parties here. He spoke to the Christian fraternity here during the winter term.

Monday, Gilman Grange will observe children's day from 3 to 6 p. m. Entertainment will be furnished by the children. A most cordial invitation is extended to the Grangers to come and bring their children. The regular meeting will be held at 8 p. m. The topic arranged for the occasion is "Telephone Affairs, Are They a Luxury or Necessity?"

On Plympton field Friday afternoon, the Exonian defeated the Literary Monthly, by a score of 3 to 2. An enthusiastic crowd of followers witnessed the contest. The Literary team led till the eighth inning, when the team representing the school paper, took the lead and won.

The Misses Florence and Beatrice Baker are guests of Miss Barbara L. Moore at her home in Milbury, Mass.

The Phillips Exeter musical clubs rendered a pleasing concert in the academy yard Friday evening.

The Princeton examinations are being conducted at the academy. About thirty students are busied in disposing of them.

George P. Shaw is attending the convention of the Junior Order United American Mechanics at Detroit, Mich.

Mrs. Ernest W. Emery of Denver, Col., has been the guest of her sister, Mrs. C. H. Clark, at Dunbar hall this week.

Mr. Wilhelm Segerblom has been reappointed by the college entrance examination board as one of the examiners to set the paper in chemistry for 1910.

Upon the campus next Wednesday evening Frank E. Rollins company, Uniform Rank Knight Pythias, will hold a drill in preparation for the coming encampment at Hampton Beach.

Principal Harry E. Walker will attend the coming commencement event at Bowdoin and the American Institute of Instruction meeting at Castine, Me., on July 6-8. Principal and Mrs. Walker will then go to his old home at Ellsworth, Me., returning to Exeter early in August.

An organ recital will be given by Mrs. J. E. Knight in the Phillips church next Wednesday afternoon. This is given as a part of the closing exercises of the Academy, and the members of the graduating class with their friends are cordially invited to attend. The recital will begin at 4.30.

Mr. Horace L. Clark, son of Dr. and Mrs. Charles H. Clark, started for Denver, Col., to assume a post in the office of the chief engineer of the Colorado and Southern railroad. During his course at the Massachusetts Institute of Technology, Mr. Clark made civil engineering his specialty. He will for the present be busied in drafting, but will soon be assigned to field work.

Mrs. Ralph E. Meras and children went to Camden, Me., today, to spend the summer with her parents, Mr. and Mrs. Fred P. Frye.

Mr. John M. Clark has sold his cottage at Hampton Beach to Mr. C. S. Coombs, of Haverhill, Mass.

Dana W. Baker has sold the Jones property on Green street to Matthew Winkler.

Mrs. Kate T. Peck, of Chicago, has given $25 to the Cottage hospital general fund.

The Sunday school of Phillips church will have its annual picnic June 30 at Hampton beach.

The committee on prize gardening, appointed by the Town Improvement association, is now ready to examine whatever the boys and girls may have to offer. On Friday, June 25, there will be an exhibition of these garden products at the empty store on Water street formerly used as the Williams tea store, the present owner, C. C. Russell, having kindly allowed the show window to be used for that purpose. Articles to exhibit should be brought there between 9 and 9.30 a. m. Exhibitors are not to be over fourteen years of age. Bunches of radishes should contain not less than six. Lettuce should be long enough for table use. Nothing will be accepted by the committee but that which the boys and girls have themselves planted and cared for. Will the parents and teachers please extend this notice to the prize gardeners who may have anything ready to offer. In the autumn there will be another opportunity for them to exhibit later vegetables and flowers.

NEW HAMPSHIRE MEN

Owned Portable Sawmill That Was Burned in a Maine Town.

Fire at Palermo Center, Maine, last Saturday destroyed the portable lumber mill owned by Elliott & Flanders of New Hampshire, located on the Wilber Glidden farm. The fire started while the crew were at dinner. Although the engineer did not leave the mill till 12.30 on his return at 1 o'clock the fire was under such headway that he was unable to reach the whistle to give the alarm. A large number arrived in a short time called out by the telephone but too late to render assistance as in about 20 minutes the mill was reduced to ashes, only the new planer being saved. It is understood there was no insurance.

Last Chance to See Robson & Wilson at Music Hall.

When—
The Stomach is Sick
The Liver Sluggish
The Bowels Clogged
The Blood Impure
The Skin Sallow

Then—*It's Time to Take*

That grand, old, time-tested remedy—

BEECHAM'S PILLS

In boxes with full directions, 10c. and 25c.

TEA, CHEESE, EGGS,
COFFEE, BUTTER

THE BUTTER STORE
40 CONGRESS STREET
C. A. Towle, Proprietor

A Concrete

building is a permanent investment because it defies the hand of time. It is frost and moisture proof, cannot burn or attract heat, and requires no paint lathing or repairs. The first cost is the only cost, once erected it lasts forever.

C. D. HANSCOM, 9 Congress St.

KITTERY LETTER

(Continued from page one.)

Salvation." The evening subject will be "The Intent and Content of the Gospel."

Deacon Abraham Hill of Eliot will occupy the pulpit of the Congregational church on Sunday. His subject will be: "What is Necessary to Salvation and What is Not."

Second Assistant Keeper John P. Brooks of Whale's Back light reports that this morning at 6 o'clock the thermometer registered but 46 degrees above zero. The strong wind probably alone prevented a frost, which was feared by many.

The reunion of the Portsmouth High school held at the Parkfield hotel on Friday evening was attended by thirty-seven members of the forty-nine comprising the class. The event was a very pleasant one. A special car at 10.40 conveyed the party to Portsmouth.

Kittery Point's only representative in the Portsmouth High school graduating class was Samuel Johnson Fletcher, son of Mrs. John J. Fletcher.

MACARONI IN ITALY.

To the Working People This Food Is a Luxury.

Every one pictures the Italian as eating macaroni. What if I tell you that the Italians, taking them as a people, do not eat macaroni, and yet this is virtually true. Macaroni in Italy costs 4 to 8 cents a pound, and it is too costly for common use. It is about as accurate to say that the Italians live on macaroni as that the Americans live on turkey. Macaroni to the working Italian is a luxury. You often see young fellows on a holiday indulging in a dish in a restaurant or before a street cook stand about as Americans would eat ice cream. A customary workman's dinner is a hunk of bread broken apart and "buttered" with a few traces of tomato sauce. As for meat, it is the greatest rarity, and the only drink they can afford is water, which has the advantage of being cheap and filling. The Italians at home are not only temperate, but abstemious. Wine and beer and even tea, coffee and chocolate are forbidden to them on account of the expense. In all Italy we saw no one under the influence of liquor. So also there is practically no smoking. The government has a monopoly of the tobacco business, buys its supplies in quantities direct in America and elsewhere and charges three prices for everything. The few tobacco shops keep a piece of smoldering tow tied at the doorpost, so that patrons and passers may light their cigars by it.—Los Angeles Times.

WOMAN'S WIT UNCERTAIN.

As When This Wife Failed to Appreciate Hubby's Pleasantry.

"Don't always rely upon the ready wit of a woman," said the man who is sometimes pleased to consider himself an oracle. "That ready wit business is sometimes prone to get way off.

"For example, my wife and children had been staying in the country for several weeks, and I was regular with my letters, as every loving husband should be. Finally on the day before my wife was to start for home I concluded my letter to her with these words:

"'This will be the last letter I will write to you for a long, long time.'

"When I got down to my office the next morning I found a telegram from my wife waiting for me. 'What on earth do you mean?' read the dispatch.

"Later a registered letter came from her. She had blotted almost every line with tears. What it was all about I could not imagine.

"Then my telephone bell rang, and when I answered I heard my wife's voice speaking over the long distance phone.

"'Oh, John!' said she. 'Is that really you? I thought you had committed suicide!'"—Washington Post.

Remedy For Choking.

"Raising the left arm as high as you can will relieve choking much more rapidly than the act of thumping one's back," said a physician, "and it is well that every one should know it, for often a person gets choked while eating where there is no one near to thump him. Very frequently at meals and when they are at play children get choked while eating, and the customary manner of relieving them is to slap them sharply on the back. The effect of this is to set the obstruction free. The same thing can be brought about by raising the left hand of the child as high as possible, and the relief comes much more quickly. In happenings of this kind there should be no alarm, for if the child sees that older persons or parents get excited the effect is bad. The best thing is to tell the child to raise its left arm, and immediately the difficulty passes away."

The Biter Bit.

Hewitt—Who was that fellow who in a fit of absentmindedness tried to light his cigar from the electric light? Jewett—He's a joke writer who makes a specialty of jokes about countrymen blowing out the gas.—New York Press.

As soon as a man acquires fairly good sense it is said that he is an old fogy.—Atchison Globe.

STOMACH

TROUBLE, if not taken care of in time, may result in serious complications.

KICKAPOO SAGWA

is right in principle—tones up the organs, cleanses the blood, and gives you a good appetite. Trial convinces. All druggists.

KICKAPOO MEDICINE CO., Clintonville, Ct.

YORK BEACH

Mrs. Mary Trusdell of Suncook has opened her cottage on the Bluffs.

Will H. Noyes of Concord has arrived at the Abbott House for the season.

John J. Holland of anchester was in town for a few days the first of the week.

Mrs. L. B. Kimball and a party of friends from Manchester are at the Kimball cottage for a short visit.

K. Tsuboyama has completed his duties as agent for Tarbox Express and Lawrence Seavey is now agent.

The Fairmount, Young's Hotel, The Surf and the Agamenticus house are open for the season and about all the stores.

W. O. Paul is acting as station agent at Oceanside this summer.

Mr Rolfe and a part yof friends from Penacook are at his cottage.

P. D. Salls of Somerville has arrived at his Long Beach cottage.

Sabin Dowalliby of New York arrived on Thursady for the season.

Miss Elsie Maxim of Suncook, has arrived at the Rockridge for the summer.

Miss Annette Tilden and a party of friends are at Graystone for a short visit.

Mr. and Mrs. George Foster of Concord were at their cottage for a short visit.

Addison L. Leavitt of Concord arrived at the Kearsarge on Monday for the season.

Mr. and Mrs. C. M. Simpson and daughter, Miss Nora, of Manchester, are passing the week at the "Noraline" cottage.

The life saving crew's boats have arrived and they expect to commence on their duties on Sunday.

W. H. Dorrey arrived at Passaconoway Inn on Monday for the season. The Inn will open on the 29th.

Mrs. G. M. Buswell of Concord was called here by the illness of her mother, Mrs. Shattuck.

Mrs. W. C. Hildreth was called to Suncook by the death of her mother, Mrs. Mary Hook. Mr. Hildreth went on Wednesday. The funeral was held at her late home Wednesday afternoon.

CITY BRIEFS

P. C. U. P.

There were a number from this city at the graduation exercises at Kittery on Friday.

Two games of baseball between the Elks and the P. A. C. on the Fifth of July.

There were four drunks, two lodgers, and one for assault in the police station last night.

Now that the schools are closed the arrivals of the summer people is very heavy.

The Kittery Yacht Club will have a run up river on Sunday.

The heavy shower of Friday morning was appreciated by farmers.

The class reunion of the class of 1907 was a very pleasant occasion.

The electric roads are breaking in the extra motormen and conductors in preparation for the increased summer business.

Dyspepsia is America's curse. Burdock Blood Bitters conquers dyspepsia every time. It drives out impurities, tones the stomach, restores perfect digestion, normal weight, and good health.

WANTED: Railway Mail Clerks, Post office Clerks, Carriers, Customhouse Clerks, Stenographers, Typewriters. Salary $800 to $2500. Life positions. Examinations soon. Write immediately. Free information.

Rochester, N. Y.
Government Positions Bureau

NOTICE.

The subscriber gives notice that he has been duly appointed guardian of Bartholomew Maloney of Portsmouth in the county of Rockingham, upon his own petition.

All persons indebted to said ward are requested to make payment, and all having claims to present them for adjustment.

Robert H. Harding.

Dated June, 12, 1909.

H. June 12-19-26.

Grand Union Hotel
Opp. Grand Central Station, New York City
Rooms, $1.00 a Day
AND UPWARD
Baggage to and from Station free.
Send 2c stamp for N.Y. City Guide Book and Map

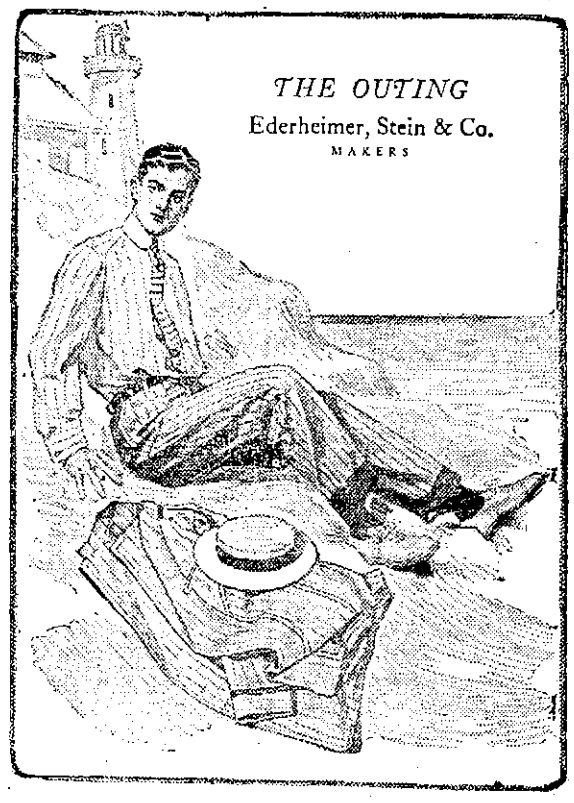

When you want stylish clothes, garments of the leading makers, in high price, medium price or low price, keep in mind the fact that this store makes a specialty of all these goods.

N. H. BEANE & CO.,
3 CONGRESS STREET.

TAILORING! TAILORING

Seasonable Goods at Reasonable Prices.

ARMY AND NAVY UNIFORMS

HAVE JUST RECEIVED A CONSIGNMENT OF SKY-BLUE SERGE FOR MARINE OFFICERS' TROUSERS.

Charles J. Wood.
5 PLEASANT STREET,
TELEPHONE

38 MARKET STREET
That's Where Your Friends Get the

BEST STANDARD 60c Teas **24c**

BEST STANDARD 35c Coffees **18c**

Satisfaction Guaranteed — New Why Don't You

DIRECT IMPORTING CO.
Up One Flight. Over Dennett & McCarthy

Established 1863 — Telephon

PINE MORTISE SCREEN DOORS
and
SCREEN MOULDING

ARTHUR M. CLARK — 17-21 Daniel Stree

WANT TO BE HAPPY? BUY GRAY & PRIME'S COAL IN JUNE.

It has been said that the way to be happy is to make somebody else so. We can tell you in confidence that it would please said Gray & Prime very much and you would be pleased too to have a year's supply of coal to look at now and then.

GRAY & PRIME,
TELEPHONE 23. — 111 MARKET STREE

THE CHURCH SERVICES

North Church

Morning worship conducted by the pastor a 10.30. Sunday-school in the chapel on Midddle street at noon.

The vesper service will be discontinued during the summer months

Advent Christian Church

10.30 a. m. Prayer and Testimony
12.00 m. Sunday School.
2.30 p. m. Subject of Sermon—The problem of the child and the future of the church.
7.30 p. m. Children's day Concert.

Pearl Street Free Baptist Church

Preaching service at 10.30 a. m. with sermon by Rev. S. A. Evans of Steep Falls, Me.

Sunday school at 12 m.

Gospel service at 7.30 p. m.

People's Church

Rev. L. G. Nichols, Pastor, Special services morning and evenng. One of the greatest Gospel Singers in the world will be here to preach and Sing Rev. M. A. Alexander of Plainfield N. J. will sing and preach at 11 a. m and 7.30 p. m. He is gifted and will render some of the old plantation melodies as well as the high class music. You cannot afford to miss this treat, the Pastor will assist in each Service

Court Street Christian Church

Regular morning worship with preaching by the pastor at 10.30 a. m., subject, "Lessons from the Heroes of Faith."

Sunday school at 11.45 a. m.

Christian Endeavor in the vestry at 6.30 p. m.

The usual preaching service at 7.30 p. m.; subject, "Paul as a Preacher."

All those having an offering for the Home Mission collection are asked to bring the same tomorrow.

Universalist Church

Preaching service at 10.30 a. m. with sermon by the minister of the church. Topic—"Getting the Best Out of Life," St. John 15:11.

Sunday school at 12 m.

Young People's Meeting at 6.30 p. m.; subject—"Hearing and Doing," James 1,:17-27.

Preparations are being made for the Sunday School picnic. Announcements will be made next Sunday regarding details.

A large attendance is desired in order that work now being conducted may be successfully concluded before the vacation season.

Christian Science Society

Services at Conservatory Hall, No. 2 Market street.

Sunday morning at 10.45; subject for June 20—"Is the Universe Including Man, Evolved by Atomic Force?"

Sunday school at 11.50.

Testimonial service every Wednesday evening at 7.45.

A free reading room is maintained at the same address where a welcome is offered to the public and authorized literature concerning Christian Science may there be read or purchased if desired. Open daily except Sunday from 2 to 4 p. m.

Unitarian Church

Regular morning service at 10.30 with preaching by Rev. Alfred Good rich.

The closing session of the Sunday school prior to the summer vacation will be held Sunday noon at 11 o'clock.

Mrs. Clara B. Beatley of Boston will give the Austin lecture on "Good Manners." All interested are cordially invited.

At the morning service the following musical program will be rendered by the choir:

We Praise Thee, O Lord, Gerrish
Christian the Morn, Shelley
Tenor Solo, "O Lord Most Holy," Franche
Mr. Ralph S. Parker

Christ Church

Second Sunday After Trinity.

Services at 7:30 and 10:30 a. m. and 7:30 p. m.

The rector will preach at the 10.30 a. m. Holy Eucharist and 7.30 p. m. Evensong.

The Eucharist at 7.30 a. m. Thursday. St. John Baptist Day will be celebrated by Rev. Chaplain Dickins, U. S. N.

Evensong on Thursday evening.

Evensong and Litany on Friday evening.

Music at 10.30 a. m.:
Processional No. 505, Fight the Fight, H. W. Parker
Kyrie, Merbecke
Gloria Tibi, Plainsong
Gratias Tibi, Plainsong
Credo, Hugh Blair
Offertory No. 458, Praise, My Soul, the King of Heaven, J. Goss
Sanctus, Hugh Blair
Benedictus qui venit, Hugh Blair
Agnus Dei, Hugh Blair
Gloria in Excelsis, Hugh Blair
Processional No. 476, Songs of Praise the sAngels Sang, Traditional

Music at 7:30 p. m.:
Processional No 382, Spirit Divine attend our prayers Calkin
Versicles and Responses, Ely Use
Psalter for the Day, Plainsong
Magnificat, Parisian Tone
Nunc Dimittis, Tonus Regius
Hymn No. 412, The King of Name of Jesus sounds Reinagle
Love My Shepherd is, Dykes
Hymn No. 433, How Sweet the of Jesus Sounds, Reinagle
Processional No. 476, Songs of Praise the Angels Sang, Traditional

Salvation Army

Capt. and Mrs. Verrill will conduct services in Market square at 8 p. m. Saturday and 3 and 8 p. m., Sunday, followed by march to the barracks.

Sunday school in the barracks at two o'clock.

MUSIC HALL

A big list of Feature Subjects for Today

This is the last day of the current vaudeville bill at Music Hall. Robson and Wilson in their comedy musical act close tonight.

Friday night Len Ormond late of Dockstader's Minstrels, sang that old favorite ballad, "Someday When Dreams Come True" and made a big hit. He will be heard again this evening.

Lenna Baisco got an encore on both of her songs, "My Honey Moon" and "Lets Go Back to Baby Days."

The pictures include "Child of the Sea," "$5000 Reward," "Omnibus Taxicab," "A Bruised Heart," "Carnival at Nice" and a big feature reel "Oliver Twist."

This is New Hampshire and Wisconsin night at Music Hall.

UNDER THE FLAG OF VICTORY

(Krieger Marsch)

March and Two Step

Played by VICTOR HERBERT'S Famous Orchestra

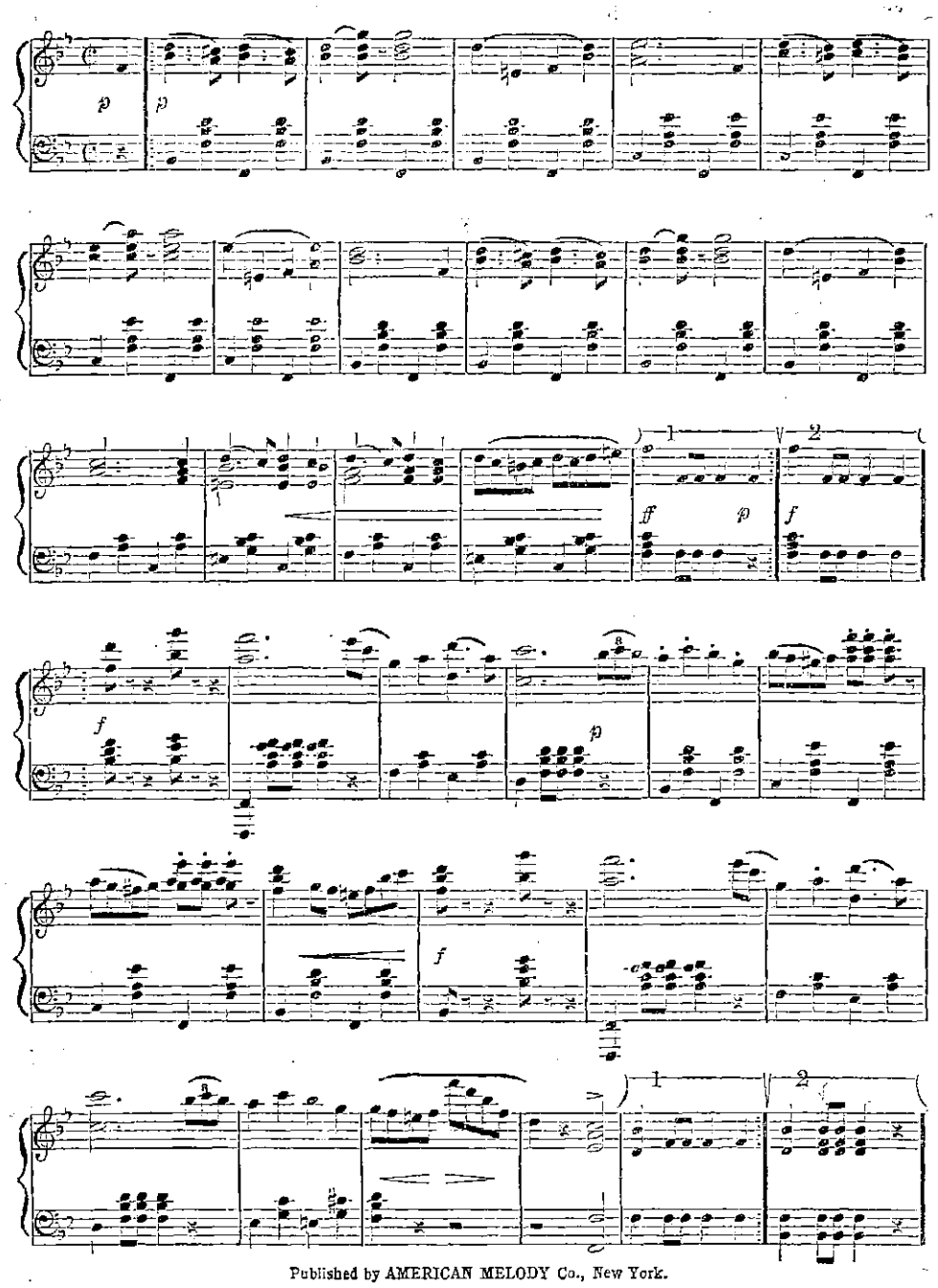

Published by AMERICAN MELODY Co., New York.

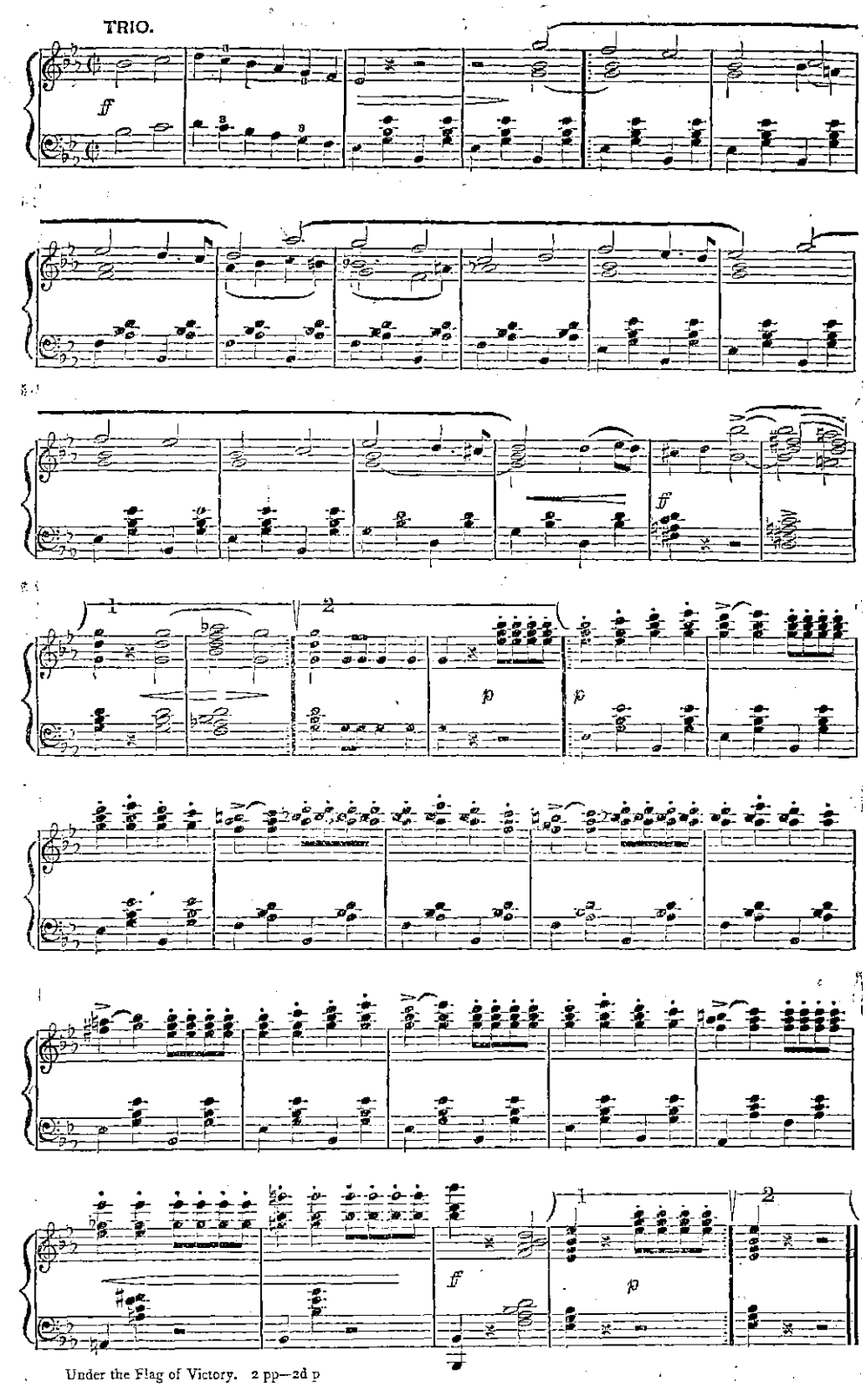

Under the Flag of Victory. 2 pp—2d p

GALLINGER OPPOSED REDUCTION OF DUTY

Washington, June 19.—Taking the floor in defense of his duties on print paper recommended by the Committee on Finance, Senator Gallinger Friday made reply to the statements of Senator Brown in favor of placing print paper on the free list. It was expected that Senator Brown resume his speech today, but preferring to postpone any further remarks upon his amendment he gave way to Mr. Gallinger, who referred at length to precautions that had been taken by New England States to preserve the forests, especially in view of the activity of the wood pulp industry. For eleven years, he said, the paper manufacturers had been advocating forest preservation and in doing so had purchased twice as much land in Canada as in the United States. He declared that in wages alone the Canadian paper manufacturers have an advantage of more than $2 a ton in making of paper, besides an advantage of $8 a cord on wood. Print paper, he declared, was cheaper in the United States than in any other country. "The price," he said, "has been kept down by competition. It is conceded that no trust exists and that there is no combination to advance the price of paper."

The newspapers, he declared, were subject of free print paper. "The clamor for this legislation," he said, "comes largely from the cheap and sensational part of the newspaper press." A reduction of the duty on paper, Mr. Gallinger said, would not only bring Canadian paper here, but Norway, Sweden and Finland, with cheap labor and abundant forests of spruce, would enter our markets. "If the increase in the price of an article is the reason of putting it on the free list," said Mr. Gallinger, "then this bill ought to made up of the free list and nothing else."

Saying that he had been in the paper mills of Canada and knew of the wages received there, Mr. Gallinger declared that wages in this country are thirty per cent. greater than in any province in the Dominion of Canada in all industries, paper making included. He presented petitions against reduction of duty on print paper from the Knights of Labor and Brotherhood of Paper Makers and said these workmen were quick to detect danger by such action. If Canada, he said, gets control of the wood pulp and print business, the newspapers will be at their mercy in the matter of price. He believed the rate of duty recommended by the Committee on Finance to be too small and predicted that it would be regarded as a monumental blunder. He preferred to continue the duty of the Dingley law.

Senator Owen again calling attention to what he characterized as the contradictory statements made before the Finance Committee, declared that where men swear falsely for commercial profit they should be prosecuted for perjury. No, one, he said, had been called to account for making a false statement in connection with this tariff.

All the democrats, except Mr. Bailey, voted for the amendment, while among the Republicans only Senators Beveridge, Bristow, Brown and Burkett voted for it. On this amendment Senator Lorimer cast his first vote and it was against the amendment.

Following close upon the defeat of Mr. Brown's amendment, Mr. Stone offered an amendment placing "wood pulp print paper, suitable for books and newspapers," on the free list. It was opposed by Senator Bailey, on the ground that it would remit $700,000 in revenue, he said, the Government now collects especially "as the only people who would receive any benefit from that remission is a single small particular class.

AT HAMPTON BEACH

New Hampshire Uniformed Rank, Knights of Pythias, to be in Camp Four Days

The Uniform Rank, Knights of Pythias has received general orders No 2, issued by Col. Fred W. Seaborn of the First regiment. The regimen is ordered to report for duty at Hampton Beach, July 2, in time for the formal opening of the camp, which is at 5 o'clock, for a tour of five days camp duty

Each company is required to detail two men to report to Capt. Henry Milburn quartermaster, July 2, at 9 o'clock a. m. provided with axe, maltot and hammer, to assist in pitching the tents of the regiment.

The orders also contain directions reguarding addressing freight or baggage to U. R. K. P. camp, Hampton; and state that arrangements have been made for special rates at hotels and eating houses Cot beds and camp supplies can be procured at quartermasters tent. There will be battalion drills each day in charge of the major of each battalion. Each company is to report immediately on arrival in camp and be assigned quarers. Companies are required to keep a correct roll of all members present during camp Guard duty will be performed and sentincls will be posed every evening after dress parade

The following appointments have been made: Maj. H. A. Moody of Sanborneville surgeon; Capt. Alvin E. Foss of Exeter adjutant; Capt. Henry Milburn of Manchester, quartermaster; Capt. Everett E. Emmons of Nashua, commissary; Capt. Albert E. Lowell of Dover Signal officer; Sergt. Frank G. Johnson Salmon Falls; Sergeant Major Sert. Willis Wallace, Portsmouth, Color Sergean; Sergt. Norman E Libby of Sanbornville, hospital seward; Sergt. H. H. Atwood of Derry commissary sergeant; Sergt. G. Raymond McIntire of South Dewick Me., bugler.

The following appointments have been made on the first battalion: Lieut. Jacob C. Mendicson of Nashua adjutant; Lieut. Henry H. Ross of Derry quartermaser; Lieut. Emerson T. Cole of Nashua, commissary; Sergt. J. Gilbert Haley of Exeter sergeant major.

The sports at Hampton Beach are to be in charge of Maj. Harry L. Hammond. Captains are charged with seeing that the company streets are thoroughly cleaned up before break fast call and that every tent is ready for inspection, and that their company reports are correctly filled out and delivered to the battalion adjutant before 9 o'clock

For any pain, from top to toe, from any cause, apply Dr. Thomas' Electric Oil. Pain can't stay where it is used.

FOR SALE

In Kittery on State Road, within easy walk of Navy Yard. A 10 1-2 acre farm with a story and half house, good sized barn. Apple trees and other fruits. Fine well of water, acqueduct water through street. Price $1350.

In Kittery, a 2 story house of 8 rooms, barn 20x30, 1 acre of land, apple trees and small fruits, good well and cistern, aqueduct water through street. Price $2600.

Farm in Eliot, 3 minutes' walk to Eliot Depot, handy to electrics. A 2 story house, large barn, buildings in excellent condition; 32 acres of land. Price $2500.

A farm of 9 acres on State Road near Sturgeon Creek. A 2 story house of 12 rooms suitable for two families Barn and work shop all in good condition. Good well of water. Several large shade trees. Price $1500.

A farm of 60 acres in Eliot. Price $600.

Other properties all prices.

Real Estate Office
Geo. O. Athorne, Kittery, Me
Tel., Office, 351—13. Residence 622

Horse Shoeing

CARRIAGE WORK AND BLACKSMITHING

If your horse is not going right come and see us. We charge nothing for examination and consultation.

If you want your carriages or carts repaired, or new ones made we will give you the benefit of our 48 years experience in this business, without expense.

Sign Hanging and General Job Work Attended To

Satisfaction Guaranteed

IRA C. SEYMOUR
2 1-2 Linden St.

A New Hotel at the Old Stand
$250,000 has just been spent
Remodeling, Refurnishing, and Redecorating the
HOTEL EMPIRE
Broadway, Empire Square & 63d St.
NEW YORK CITY
Restaurant and Service Unequalled
Splendid Location
Most Modern Improvement
All surface car passes or transfer to door
Subway and "L" stations 2 minutes
Hotel fronting on three streets
Electric Clocks, Telephones and Automatic Lighting Devices in every room
Moderate Rates
MUSIC
W. Johnson Quinn, Proprietor
Send for guide of New York- Free

PACIFIC COAST AND RETURN
AT REDUCED FARES, ACCOUNT OF
Alaska-Yukon-Pacific EXPOSITION
June to October,
—VIA—
CANADIAN PACIFIC RY
Write for full details of rates and routes.
F. R. PERRY.
T. PASS. AGT., CAN. PACIFIC,
362 Washington St., Boston.

$35.
buys a
No. 4 OLIVER TYPEWRITER
with an 18 inch carriage
J. E. DAMICK, JR.
Typewriter Supplies
9 Tanner St., Portsmouth, N. H.

Boston & Maine R.R.

IN EFFECT OCTOBER 5, 1908.

Trains leave Portsmouth for Newburyport Salem, Lynn and Boston—*3.25, †6.25, †7.20, 8.00, †8.15, §10.00, †10.55 a. m., *1.50, *5.00, †6.25 †7.25 p. m.

Greenland—†7.20 §8.00 †9. , †10.55 a. m., *5.00 p. m.

North Hampton, Hampton—†6.25, †7.20, §8.00, *8.15, §10.00, †10.55 a. m., *5.00 p. m.

North Berwick—†9.55, §10.50 a. m., †2.40 W †5.22 p. m.

Biddeford—†9.55 *10.50 a. m., †2.40 W †5.22 *8.50 p. m.

West Kennebunk, Saco—†9.55 a. m., †2.40 p. m.

Portland—†9.55, *10.50, a. m., †2.40, W †5.22, *8.50, *11.45 p. m.

Dover—†9.00 §8.25, †9.45, §10.55 a. m. , †2.40, †2.42, †5.22, *8.52 p. m.

Somersworth, Rochester—†9.55 a. m., 2.40, †5.30 p. m.

Wolfboro, North Conway—†9.55 a. m. 2.40 A †5.30 p. m.

Lakeport, Laconia—†9.46 a. m., †2.42 p. m.

Greenland Village, Rockingham Junction, Epping, Raymond, Manchester, Concord—*8.30 a. m., †12.40, †5.25 p. m.

*Daily.
†Daily except Sunday.
§Sunday only.
A Wolfboro only.
W Via Dover and Western Division.

Detailed information and time tables may be obtained at ticket offices.

PORTSMOUTH ELECTRIC RY.

In effect Oct. 5, 1908. Subject to Change without Notice

Cars leave Market Square for Cable Road, only, *5.30 a. m., **6.15 a. m., †10.05 p. m.

For Rye Beach and Little Boar's Head, *7.05 a. m. then hourly until 9.05 p. m., including Saturdays, †‖10.05 p. m.

For North Hampton, **5.15 a. m., 10.05, m., 1.05, 9.05 p. m.

Leave Cable Road, *6.10 a. m., **7.25 a. m., **10.40 p. m.

Leave Little Boar's Head, **8.10 a. m. then hourly until 10.10 p. m., including Saturdays, 10.55 p. m.

Leave North Hampton, **9.30, 11.00 a. m., 30 m., **2.15, **1.36, 10.00 p. m.

Cars leave Market Square via Plains and Christian Shore Loops, *6.35, *7.05 a. m., then half hourly until ‖10.35 p. m. Saturdays, 11.05 p. m.

Sundays (Plains Loop via Middle Street, 7.35 p. m.

Last Cars from Market Square each night run to Car Barn only.

*Omitted Sundays and Holidays.
**Omitted Sundays.
†Saturdays runs to Little Boar's Head.
‖Theatre nights waits until close of performance.

For special rates and general information apply to F. P. Fosgate, Asst. Superintendent, Congress Block, Portsmouth, N. H. Telephone
C. M. BURT G. P. A.

TIME TABLE

Atlantic Shore Line Ry.

FALL 1908

From Portsmouth Ferry leaves connecting with cars for

FOR Eliot, Dover and South Berwick—5.55, 7.55 a. m. and every hour until 9.55 p. m. *10.55 p. m.

*For Kennard's Corner only when there are passengers from the Ferry Landing.

SUNDAYS—First trip 7.55 a. m.

FOR Kittery and Kittery Point—6.25 8.55 a. m. and every half hour until 10.55 p. m.

SUNDAYS First trip 7.55 a. m.

FOR York Village, York Harbor and York Beach, Via. P. K. & Y.—6.55, 7.55, 9.55 a. m. and every two hours until 5.55 p. m.

SUNDAYS—First trip 8.55 a. m.

FOR York Village, York Harbor York Beach Via Rosemary—6.55, 8.55 a. m. and every two hours until 6.55 p. m. *5.55 and *9.55 p. m. *8.55 p. m. to York Harbor Postoffice only.

SUNDAYS—First trip 8.55 a. m.

FOR Ogunquit, Wells, Kennebunk and Town House, Via Rosemary—6.55, 8.55 a. m., and every two hours until 6.55 p. m. 9.55 p. m. to Ogunquit only.

SUNDAYS—First trip 8.55 a. m.

FOR Ogunquit only, P. K. & Y. Div.—week days and Sundays, 5.55 p. m.

For time tables or general information apply to E. H. McCray, Trainmaster, or E. B. Kirk, Gen. Mgr., Kennebunk, Maine

PORTSMOUTH AND EXETER ST. RAILWAY

Cars leave Portsmouth for Exeter at 6.30 a. m., 7.30 a. m., 8.30 a. m., then 30 minutes past the even hour until 10.30 p. m.

Leave Exeter for Portsmouth at 6.45 a. m., 7.45 a. m., then 9.45 a. m. and 45 minutes past the odd hour until 9.45 p. m.

Extra car will leave Exeter on special theatre nights. oct5,c 5,tf

NAVY YARD FERRY TIME TABLE

Leaves Navy Yard—8.20, 8.35, 9.15, 10.00, 10.30, 11.15, 11.45 a. m.; 1.35, 2.15, 2.45, 4.00, 4.35, 5.00, *6.00, ‖7.45 p. m. Sundays—10.00, 10.15 a. m.; 2.15, 12.35 p. m. Holidays—9.30, 10.30, 11.30 a. m.

Leaves Portsmouth—8.25, 8.45, 9.30, 10.15, 11.00, 11.30 a. m.; 12.15, 1.45, 3.30, 3.30, 4.23, 4.45, 5.40, *6.10, ‖10.00 p. m. Sundays—10.07 a. m.; 12.05, 12.25, 12.45 p. m. Holidays—10.00, 11.00, 12.00 a. m.

* May 15 to October 15.
‖ Wednesdays and Saturdays.

C. J. BOUCH, U. S. N.,
Captain of the Yard.

Approved: E. K. MOORE, U. S. N.
Commandant.

BURGLARY INSURANCE

FOR STORES AND DWELLINGS.

RATES LOW.

John Sise & Co.,

NO. 3 MARKET SQUARE.

Want Ads.

SUCH AS

For Sale, Wanted, To Let, Lost, Found, etc., one cent a word for each insertion.

3 LINES ONE WEEK 40 CENTS

WANTED

WANTED—Girls to pack shoes. Steady work. Apply to Gale Shoe Co. J12,ch,3t

TO LET

TO LET—Tenement newly painted and in first class repair, 28 Fleet street. Inquire this office. M12ch tf

OFFICE TO LET—Old National Mechanics and Traders' Bank Building. Apply at this office. J15,hc,tf

TOLET Nicely furnished room. Good location. Apply C. K., this office.

TO LET—Desirable furnished houses to rent in Portsmouth for summer season. Butler & Marshall, 3 Market street. A28 H&Ctf

TO RENT—One nicely furnished house, all modern conveniences. Apply to Mrs. A. P. Preston, Kittery Point Me. Telephone 216-2. J15hc,tf

TO LET—Stores and storage for furniture, etc. Apply to H. A. Clark & Co., Commercial wharf. tf

DOUBLE OFFICES to rent in Old National Mechanics and Traders Bank Building Market Street.

FOR SALE

HOUSE LOTS—On Lincoln avenue for sale. Inquire of F. W. Hartford. tf

FOR SALE—Electric motor, one 3-horse power. Inquire at this office.

PLACARDS—For Sale, To Let, Furnished Rooms, etc., can be had at this office.

FOR SALE—Quantity of iron grating such as used in banks. Inquire at this office. tf

FOR SALE—Large bank desk formerly used at Portsmouth Savings bank. Inquire at this office.

LOST

A BOSTON TERRIER female dog, brindle, white breast and feet. Suitable reward for his return. G. A. McCoy, Mitchell farm, Kittery Point. M

MISCELLANEOUS

W. T. LUCAS—Dealer in Yankee Notions and Second Hand Goods of every description. 14 Penhallow St., Portsmouth, N. H. J3,ch,tf

Lodges and church societies furnished with moving picture shows at short notice. Apply to Manager Music Hall D3hctf

LIST YOUR HOUSE—At this office if you want to rent it. M12chtf

Moving Picture Shows for clubs and private parties furnished at short notice. Apply to Manager, Music Hall. D3hctf

GRANITE STATE FIRE INSURANCE CO

—OF PORTSMOUTH N. H—

PAID-UP CAPITAL $200,000

OFFICERS

CALVIN PAGE—
President

ALFRED F. HOWARD—
Secretary

JOHN W. EMERY—
Asst. Secretary

The Scrap Book

The Gown She Wanted.

A pompous colored woman waddled into the cloak department of a Cleveland store.

"Can I direct you, madam?" inquired one of the managers.

"Yes, sah. Ah wants the gown depaht-ment."

"What kind of gowns, madam?" further inquired the official.

"Why, women's gowns, of co'se," replied the customer disgustedly. "Y'all think Ah wants a gown fo' a man?"

"But, madam," explained the manager, "you see, we have different kinds of gowns. There are tailor made gowns, evening gowns and nightgowns."

"No, sah," put in the woman promptly. "Ah don' want no tailah made gowns or nightgowns or early in the evenin' gowns. What Ah wants is jes' a plain gown to do washin' in. Ah wants a calico wrapper. That's what Ah wants."

The Two Highwaymen.

I long have had a quarrel set with Time,
Because he robbed me. Every day of life
Was wrested from me after bitter strife.
I never yet could see the sun go down
But I was angry in my heart nor hear
The leaves fall in the wind without a tear
Over the dying summer. I have known
No truce with Time nor Time's accomplice, Death.

The fair world is the witness of a crime
Repeated every hour. For life and breath
Are sweet to all who live, and bitterly
The voices of these robbers of the heath
Sound in each ear and chill the passerby.
What have we done to thee, thou monstrous Time?
What have we done to Death that we must die?

—Wilfred Blunt Scawen.

Just Like the Nobility.

An old English nurse had a very pretty daughter. The girl met a millionaire broker at a week end party. The man proposed, and they were married—an excellent match.

A friend saw the mother a short time after the wedding.

"Molly has done well, hasn't she?" she said.

"She has that, ma'am," said the old woman.

"Her husband is very rich, isn't he?"

"Rich! Save us, yes. Ye should see, ma'am, Moll's brougham, her coachman and footman, her motor car and her diamonds and pearls. Oh, she lives high—quite like the nobility and gentry, ma'am! Why, she strips for dinner!"

Hard on the Chorus Girls.

A prominent stage manager narrates an amusing incident which occurred during a rehearsal of "The Pirates of Penzance" when he was bringing out the piece. At the point where Frederick, the hero, comes in and the girls sing

"Oh, is there not one maiden here
Whose homely face and bad complexion
Have caused all hope to disappear
Of ever winning man's affection?"

a charwoman who had been watching the rehearsal intently broke out with the audible comment:

"Begorra, and I think there's a lot of them!"

Quite a Sportsman.

"But," said the girl's father, "what qualifications have you? What is there about you to make you consider yourself worthy of my daughter? Why do you think I ought to accept you as a son-in-law?"

"Since you pin me down to it, I will tell you candidly," the young man replied, "that I have never had a very high opinion of my qualifications. I am here strictly because I hate to give pain. Your daughter accepted me before I had a chance to finish what I had started to say, which was not what she seemed to think it was going to be. If you do not think I am worthy of her and if you are convinced that I am not the man you desire for a son-in-law I will inform you now that I am one of the best losers you ever saw."

His Fixed Income.

The main figure in a trial was a lazy darky named Dick Sutton, arrested at the instance of his wife, who alleged that he contributed nothing to her support and refused to work.

During the examination of Sutton his counsel, a young lawyer, asked:

"Dick, have you any fixed income?"

Sutton was puzzled by the term. Counsel explained that the expression meant a certainty, money paid not for odd jobs, but for steady employment.

"I think I has a fixed income, sah," said he.

"And what is this fixed income?" was the next question.

"Well, sah," answered Dick, with a broad grin in the direction of Colonel Martin, the young lawyer's partner, "de colonel dere allers give me fo' dollars an' a sack o' flour on 'lection day!"

Qualities In Man.

A sad nature sheds forth twilight. A merry and mirthful nature brings daylight. A suspicious nature insensibly imparts its chill to every generous soul within its reach. A bold and frank nature overcomes meanness in men. Firmness makes them fine. Taste directs, stimulates and develops taste.—Henry Ward Beecher.

He Made a Hit.

A hardware store in St. Louis advertised for an errand boy. As it happened, the boss was talking to a customer when a boy came in. Thinking he wanted to buy something, he excused himself and, going over to the boy, asked him what he could do for him. The boy told him that he came in answer to his advertisement and asked for the job.

Well, of course the boss got mad by being disturbed while he was talking to a customer. He said to the boy: "You go outside and walk a block. If I call you back, why, I will hire you. If I don't, why, you just keep right on walking."

The boy did as he was told; but, going out, he picked up a shovel that was standing near the door, put it on his back and started down the street.

Before he had gone ten feet the old man was after him, yelling: "Come back! Come back!"

The boy came back, took off his coat and asked where he wanted him to work—downstairs or upstairs or where.

The man took one good look at him and said: "I guess I'll hire you. Never mind putting your coat on. Start right in."

Well Informed.

The new minister in a Georgia church was delivering his first sermon. The darky janitor was a critical listener from a back corner of the church. The minister's sermon was eloquent, and his prayers seemed to cover the whole category of human wants.

After the services one of the deacons asked the old darky what he thought of the new minister. "Don't you think he offers up a good prayer, Joe?"

"Ah mos' suhtuhly does, boss. Why, dat man axed de good Lord fo' things dat de odder preacher didn't even know he had!"—Everybody's.

An Unflattering Photograph.

At the famous Mark Twain dinner a few years ago nearly every literary celebrity of the country was present. After the dinner the guests were assembled and photographed in groups. Mrs. Wilson Woodrow, the novelist, who had gone to the dinner under the escort of W. J. Lampton, was in one of these groups. If other photographers had been unjust to her this one outdid them. And when the photograph was printed, as they all were, Mrs. Woodrow was the recipient of dozens of letters, typical of which came the following from Life:

Dear Madam—After seeing your picture in this week's Harper's Weekly we are compelled to inform you that no more contributions from your pen are even in disorder here. We regret to take this course, but under the circumstances no other course is open to us. In heartfelt sympathy we beg to remain
THE EDITORS.

This was bad enough, but even Mr. Lampton had his fling in his own characteristic way. He was moved to poesy:

Oh, Nancy Wilson Woodrow,
Hear me as I declare,
If you look like that picture,
I didn't take you there!

Fashion.

A great number of our wants are simply special wants of the imagination. We want them simply because we think that we want them. To them belongs all which pertains to fashion so far as it is distinguished neither by beauty nor by convenience nor by anything from things of the same kind, except merely that it is fashion.—Johann Gottlieb Fichte.

The Boy and the Publisher.

A New York publisher, having business at the capitol connected with pending legislation with reference to international copyrights, was hurrying through a corridor of the building when he encountered a "hop o' my thumb" scurrying along with an armful of papers larger than himself.

"Hello, son!" cried the publisher. "And what may be your position in this establishment?"

"I'm a page, sir," answered the lad.

"A page! Why, my boy, you're scarcely large enough for a paragraph!"—Lippincott's.

Not to Be Forgotten.

Mr. Hammond's face was so ugly as to be almost grotesque, although nobody ever thought about his looks after hearing him talk. "If I hadn't known I was one of the homeliest people in the world I might have been surprised at a remark made by old Pomp, the body servant of one of my southern friends," he once said.

"I hadn't seen Pomp for fifteen years, and as I had grown from a boy to a man in that time I didn't expect him to remember me. But he said, 'Howdy, Marse Hammond, sah!' the moment he caught sight of me.

"'So you remember me, Pomp?' I said.

"'Couldn't nebber forgit yo' face, Marse Hammond, sah,' grinned Pomp. 'Hit's so kinder complicated!'"

An Equine Hero.

Luke Poland, the most punctilious of Vermont Yankees, and Colonel Tom Turner of Kentucky, horseman, breeder of fast ones and a fine judge of mint, grew to be great friends when they were in congress together. Poland took Turner up to Vermont as his guest one summer and showed him around. They came to the statue of Ethan Allen, in front of the station house.

"That, Tom," said Poland, "is the statue of Ethan Allen."

"Ethan Allen!" exclaimed Turner. "I always thought Ethan Allen was a horse."—Saturday Evening Post.

She Talked Shop.

A young soubrette rushed to her dentist the other day in agony. One of her wisdom teeth was ulcerated. The dentist, who, by the way, had supplied her with the most dazzling of her front teeth, told her that there was nothing for it but to pull the tooth. "Very well, doctor," remarked the actress, with a sigh, as she removed the plate; "I suppose I'd better take out my orchestra chairs so that you can get at my back rows."

A LITTLE ONE SIDED.

An Exchange of Presents That Was Not Wholly Satisfactory.

John Mitchell, the labor leader, was discussing on one occasion a labor struggle of the past.

"You see, they didn't give us a fair deal," he said. "It looked fair on its face, but really it was like the deal of Harvey Barr of Braidwood.

"Harvey Barr, a successful lawyer, had a wonderful talent for getting the best of people. Even at home he kept this talent in play. His wife said to him one morning:

"'Harvey, dear, this is the fifteenth anniversary of our wedding. What are you going to give me?'

"'This is what I am going to give you,' Harvey answered affectionately, and he handed his wife $15 in crisp, fresh bills.

"'Oh, thank you! And what shall I give you?' the gratified wife asked.

"'That meerschaum pipe I've been admiring so long,' Harvey promptly announced.

"In the evening on his return home the pipe awaited him. It had cost just $15. He lit up and began to color it carefully. But as the evening wore on his wife seemed ill at ease.

"'Where is my present, Harvey?' she said at last fretfully.

"'Why, my dear,' Harvey explained, 'you gave me a pipe. I gave you $15. Don't you see? We're just even.'"—St. Louis Republic.

TOLD BY THE THUMB.

One Way, So They Say, of Reading a Person's Character.

The closer the thumb is set to the wrist, the greater the amount of amiable qualities a person possesses. And, conversely, the higher on the hand the thumb is set, the lower the order of his mental and moral makeup.

Monkeys' thumbs start from the hand at a point close to the fingers. The closer to this formation a human being comes the more monkey-like intelligence and character he is apt to have.

A thumb set very close to the wrist shows sympathy for all in distress, great generosity, independence, love of liberty for self and others and a readiness to share with the unfortunate.

When the second phalanx of the thumb is much longer than the nail phalanx, there is a discordant relation between reason and will.

Reason preponderates to such an extent that the entire life is spent in planning what to do without ever doing.

A person of this kind sees clearly what is best for him, but lacks determination to put it into execution.

He sees the goal and the steps necessary for attaining it, but in the same glance he takes in all the obstacles, and while he is pondering the matter the opportunity to win success escapes.—St. Louis Post-Dispatch.

Seeking the Light.

At a dinner during an Episcopal convention at Richmond a young lady sitting near the bishop of London said to him:

"Bishop, I wish you would set my mind at rest as to the similarity or dissimilarity between your country and ours on one point. Does the butterfly because the tomato can?"

The bishop laughed heartily at this vivacious sally. Not so a young Englishman of his party, who after dinner sought his host.

"I want to know, you know," said he, "about that joke of Miss B.'s. She asked if butter flew because tomatoes could. Pray tell me what the point is."—Lippincott's Magazine.

A Thoughtful Tyrant.

Major Hayford Thorold, second in command of the First battalion, Duke of Wellington's regiment, had an odd experience in Matabeleland in 1896 when sent to restore order in a little township called Gwelo. On arrival there he found the acting commandant, an ex-storekeeper, in a state bordering on delirium tremens, so he had him locked up. The commandant, however, managed to break out and make his way to the telegraph office, where he dispatched the following wire:

Chamberlain, London:
Man here named Thorold questions my sobriety. Who is Thorold? Wire at once to avert bloodshed.

English Army Horses.

Every horse in the English army is numbered and has a little history kept for it all to himself. The number is branded upon the animal's hind feet—the thousands on the near hind foot and the units, ten and hundreds on the off hind foot. Thus the horse whose number is, say, 8,354 will have an 8 on his left hind foot and 354 on the other one. On what is called his "veterinary history sheet" everything about the horse will from time to time be written.—London Army Journal.

Something Comic.

Brownbigge (to waitress who has handed him a newspaper)—Ain't yer got nothing comic? I likes to have something funny to look at while I'm a-heating. Waitress—There's a looking glass straight in front of you, sir.—London Tit-Bits.

An Unhappy Outlook.

Prospective Tenant—I should want the studio for sculpture. Caretaker—Yes, sir. Some of these is rented for that. There's a sculptor molding next door, sir.—Harper's Weekly.

Mutual Reluctance.

"Here is my seat, madam, but candor compels me to say that I think you are as well able to stand as I am."

"Politeness compels me to say 'Thank you, sir.'"—Chicago Tribune.

Earnestness is enthusiasm tempered by reason.—Pascal.

MAN'S HEADGEAR.

From the Primitive Cap to the Glossy High Hat of Today.

Earliest of all forms of headgear was the cap. The hat did not really come into common use till the seventeenth century. In the time of Charles I. the queer high sugar loaf shaped hat came into fashion. It was wound with a rich band and trimmed with a feather. Constant balancing of the head was necessary to keep it on. The hat was taken up by the Puritans, who satisfied their bitter consciences by discarding the frivolous band and the wicked feather.

Charles II. brought the French periwig into England, and the tall hat went out to make way for a low, broad brimmed thing, gorgeous with feathers and gimcracks. These broad brims became broader and broader. At last it became necessary to turn them up. First this was done at the back, finally according to the wearer's idea.

Out of this extravagant style of headgear grew the cocked hat. The footmen and the liveried coachmen of many European nations still wear this style of headgear. During Queen Anne's time the cocked hat was the hat of the gentleman. The correct fashion was to carry it under the arm as much as possible.

The French revolution, which took off so many heads that had worn the cocked hat, took off the cocked hat too. In his place the crescent shape became the style, partly by force. The direct ancestor of that dreadful thing, the high hat of today, was the noble and sturdy beaver. Beavers went out of fashion largely because the supply of material became exhausted.—London Answers.

NATURAL SOAP.

The Queer Fruit of a Tree That Grows In Algeria.

Soap grows on trees in Algeria. The soap tree is ornamental and reaches a height of fifty feet. It begins to bear fruit when six years old. The wood is close grained, takes a good polish and is admirably suited for furniture. The average income from a tree is $10 to $20 a year. The composition of the fruit consists of a nut shaped hull in which is a seed. In the hull exists the soapy matter in the proportion of 30 to 40 per cent of the bulk of the hull. The soap principle is set free by the shredding of the hull and using it with water just as if it were a piece of soap. A beautiful lather is the result, and the cleansing qualities are such that there is no soap made by human process that can compare with them. For toilet purposes the same applies. The hull can be made into a powder and the powder into a cake, so as to make the use of it easier. It can also be made into a liquid for hair wash, dentifrice and various other preparations. Seeds of the Algerian soap tree have been imported to the United States, and soap trees have been discovered in Florida indigenous to the soil. The seed has a kernel which contains a fixed oil in every respect preferable to the best imported olive oil, either for eating or culinary purposes, and also for all kinds of industrial products in which the olive oil is used. The yield in oil is twice that of the olive fruit.—Baltimore American.

A Chinese Superstition.

When a Chinese baby takes a nap people think its soul is having a rest—going out for a long walk perhaps. If the nap is a very long one the mother is frightened. She is afraid that her baby's soul has wandered too far away and cannot find its way home. If it doesn't come back, of course the baby will never awaken. Sometimes men are sent out into the streets to call the baby's name over and over again, as though it were a real child lost. They hope to lead the soul back home. If a baby sleeps while it is being carried from one place to another the danger of losing the soul along the way is very great. So whoever carries the little one keeps saying its name out loud, so that the soul will not stray away. They think of the soul as a bird hopping along after them.

A Fox's Stratagem.

A fox is bound to be a thief whenever he has half a chance to steal, says London Answers. He can no more help taking a goose than a badly trained cat can help taking a chop from the larder. There was a tame fox that was chained in a yard to keep him out of mischief, but he soon hit upon a plan for seizing a stray duck or fowl. At the very farthest point to which his chain would reach he used to place a portion of his food and then hide himself in his kennel. In due course a silly chicken was sure to spy the bait and begin pecking at it. Before it had had time to enjoy its meal, however, the fox would pounce upon it and the stock of poultry be reduced by one.

When Not to Smoke.

It is quite certain that much may be done to diminish the risk of tobacco amblyopia by paying attention to certain points of personal hygiene. For instance, a rule should be made never to smoke upon an empty stomach, but as far as possible only after meals. It is absolutely bad to smoke before dinner and equally bad to smoke late at night to keep awake at one's work. It should also be forbidden to chew the cigar between the teeth, as many smokers are wont to do.—Hospital.

Qualified.

Head Astronomer—I want a man to figure eclipses, calculate the distances between various stars, fix the orbits of certain comets and, in fact, be a sort of handy mathematical man around the heavens. What are your qualifications? Applicant (proudly)—All last year, sir, I was the official score keeper for a woman's bridge club.—Life.

THE PILLORY.

Titus Oates and Daniel Defoe Both Suffered in It.

In the year 1837 the British parliament passed an act that put an end to punishment by pillory. Previous to the conquest this particular instrument of correction was in use in England and went by the name of the "stretch neck." It consisted of a wooden frame erected on a stool in which were three holes for the head and arms. For days together offenders against the common law were thus exposed to public view. From historical accounts it appears that this particular form of punishment was meted out to those convicted of frauds of every description not only in England but in nearly every country in Europe. In the days of the star chamber, when religious feeling ran high, the pillory was the ordinary punishment meted out to those who offended against the church. In 1685 Titus Oates was sentenced to be pilloried for five days in every year during the rest of his life. Another famous sufferer was Daniel Defoe, the author of "Robinson Crusoe," who stood for three days in the pillory in Cheapside. It happened on occasions that the offender died while undergoing his sentence. During the time of exposure the condemned man was not allowed to receive food of any sort or description. The last occasion on which a pillory sentence was passed was in 1814.—London Globe.

A KING'S HOBBY.

The Mania of Frederick William I. For Collecting Giants.

Of all the manias that afflict mankind the most ancient and curious is probably that for collecting. The victims collect pretty nearly everything from books to shoe buckles and from pots to postage stamps, but giant collecting was the hobby of Frederick William I., king of Prussia.

Nature designed him for a recruiting officer; destiny made him a monarch. All were fish who came to his net — Saxons, Austrians, Hessians, Turks, Swedes, Englishmen, Irishmen, Africans—provided they were at least two yards long. Some of his specimens were seven feet long. Now and then he obtained one still more prodigious.

The Saxon cabinet minister Wackerbarth, foreseeing the possible advantages of standing well with so near a neighbor, in 1715 dispatched to Berlin a recognition of his Prussian majesty's birthday, Aug. 14, no less flattering than unique, since it consisted of a large bundle of tobacco leaves, two handsome Turkish pipes and a bagful of fragrant Latakia, all committed to the hands of seven foot passengers, with a missive imploring the king's gracious acceptance of these trifles and the Cupid who bore them.—St. Louis Post-Dispatch.

A Smile From a Stranger.

Most of us owe debts of gratitude to strangers whose kindly smile has sent sunshine into our aching hearts and has given us courage when we were disheartened.

It is a great thing to go through life with a smiling face. It costs little, but who can ever estimate its value?

Think how the sum of life would be increased if we met smiling faces everywhere—faces that radiate hope, sunshine and cheer! What a joy it would be to travel in a gallery of living pictures radiating hope and courage!

Who can estimate what beautiful, smiling faces mean to the wretched and the downcast, those whose life burdens are crushing them?

Many of us carry precious memories of smiling faces which we glimpsed but once, but whose sweet, uplifting expression will remain with us forever.—Success Magazine.

She Was Deliberate.

It is said that Dinah Mulock Craik, the famous author of "John Halifax, Gentleman," made a habit of leaving at her bank the manuscript of each of her stories as soon as it was completed. It would remain there perhaps six months, and then she would call for it and see how the story affected her after that lapse of time. If it pleased her, the manuscript was sent to the publisher. Otherwise it was rewritten or thrown away.

Ear Wagging.

Only animals with long and drooping ears are able to wag them. A rabbit, for instance, can do what it likes with its own, dropping one or both and laying them flat along its back when darting through thick cover. Hares are still more brisk in ear movements. But short eared beasts, like weasels and stoats, are unable to wag their ears in any degree, although they have enough ear to wag if they had the power.

Accurate.

"See here, landlord," said an angry tenant after he had signed the contract for a year, "this house is full of sewer gas."

"Yes, that's what I told you."

"Told me?"

"Yes. You asked me if there was gas in every room, and I said there was."—London Answers.

His Right Hand.

"My husband," said the fair bride, "says I am his right hand."

"I hope," rejoined her mother, "that he isn't like that man who never lets his right hand know what his left hand does."—Chicago News.

Easy to Suit.

Mrs. Eastend—You'll not find me difficult to suit, Nora. Nora (the new maid)—I'm sure not, ma'am; I saw your husband as I came in, ma'am.—Pittsburg Observer.

FOR REAL SUMMER COMFORT

Suitable Fabrics Are Necessary.

THE D. F. BORTHWICK STORE

Should be visited at this time for Fine Wash Materials in all the Newest Weaves.

FOR REAL SUMMER COMFORT

Suitable Underwear and Hosiery are necessary.

Our departments in these lines are complete.

It is also the season for Bathing Suits, Hammocks and Piazza Furnishings.

THE PORTSMOUTH HERALD

AGENTS FOR HERALD

Rockingham Hotel, State St.
Moses Bros., Congress St.
B. M. Tilton, Market St.
News Stand, B. & M. Station.
News Stand, Ferry Landing.
S. A. Preble, South St.
G. A. Norton, Greenland.
W. C. Hildreth, York Beach, Me.
J. L. Holland, York Village, Me.
H. M. Curtis, New Castle.
Batchelder's News Stand, Exeter.
W. C. Walker, Rye.
Lloyd Shapleigh, Kittery, Me.
Ernest Baker, Kittery, Me.
Walker's Variety Store, Kittery, Me.
J. H. Macy, Kittery, Me.
Austin Googins, Kittery, Me.
Louis Keene, Kittery, Me.
Russell Brackett, Kittery, Me.
Elmer Blaney, Kittery, Me.
Fred H. Marden, Kittery Point, Me.
Arthur Seawards, Kittery Point, Me.
C. W. Phillips, Kittery Point, Me.
Arthur Pruett, Kittery Point, Me.
W. F. Cousins, Ogunquit, Me.
H. G. Moulton, Wells Corner, Me.
Murray Nelson, South Eliot, Me.
Ralph Villars, Exeter, N. H.

CITY BRIEFS

P. C. U. P.

The bathing suit? Not yet.

Turn on the steam heat.

Four Full Reels of Latest Pictures at Music Hall

Only two weeks to the day when the eagle screams.

P. C. U. P.

Sixty-six degrees above zero at two o'clock this afternoon.

The new turntable at the round was put in place today.

Have your shoes repaired at John Mott's, 34 Congress street.

Smoke the Warwick 10c cigar, Ed. Brown manufacturer, 38 Market St.

The Sunday train for York Beach will run at a later hour this year both ways.

P. C. U. P.

Albert Stringer, one of the wreck victims, is slowly improving at the Cottage hospital.

The Daniel street ferry landing certainly looks good since the improvement began there.

Remember the auction sale of House and land. Corner Gates and Manning Street Tuesday June 22, at 11 a. m.

The new machinery of the latest make is now in full operation at the bottling department of Frank Jones' Brewing company.

Double tenement house and lot of land at public auction Corner Gates and Manning streets at 11 a. m. Tuesday June 22.

The afternoon train from Concord will arrive here at 6.08 p. m. beginning Monday, two minutes earlier than under the present schedule.

Harry H. Oliver, the well known barber, has been engaged for the season at the Asay tonsorial parlors on Water street, where he will be pleased to meet all his old friends.

Portsmouth is the city for convention and outings, something for social and business associations throughout the state to consider.

P. C. U. P.

Send the Herald to your friends who are going to be away for the summer if you want them to have the live news from home.

Asay, Asay Jr., and Oliver are doing up to date tonsorial work at No. 10 Water street. Practical hair cutting and shaving, also electric massaging. Open Thursdays.

PERSONALS

Mrs. John Pender passed yesterday in Boston.

Fred H. Ward has been passing the week in Providence, R. I.

James Harvey of Boyd road is passing the day in Manchester.

Miss Isabel Davidson, of the High school teaching staff leaves today for Wolfville, N. S. for the summer.

Mrs. A. O. Benfield has returned from a visit to her former home in Meredith Center, N. H.

Mr. Ray Brackett teacher in the High school has resigned and he will enter the Harvard Law school this fall.

The family of Captain Rodgers of the U. S. S. Leonidas, will occupy the F. D. Butler residence on Lincoln avenue this summer.

Miss Inez Swenson of Jenness Beach, has returned from Tilton Seminary, where she was the guest of Miss Anna Winslow of this city.

Fred Webster of Lisbon, who has been the guest of his father William Weston for the past two weeks in this city, returned home today.

Colonel Charles E. Towle of New York, manager of Klaw and Erlanger's great production of Ben Hur is visiting his brother, Dr. Fred S. Towle.

Miss Ruth K. Smith a teacher in the eighth grade at the High school, has resigned and accepted a position as teacher of English and biology at the High school in Boliver, N. Y.

Miss Ethel Whiton Thompson is sending out invitations to a piano recital by her pupils at Association hall, Portsmouth, Tuesday evening, June 22 at 7.45 o'clock. Miss M. Dorothea Thulien, soprano, will assist.

Miss Florence Hewitt after three years' faithful service in the high school at Kennebunk, has resigned, much to the regret of everyone, to take a position in the grammar school of her home city, Portsmouth, N. H.—Biddeford Journal.

Miss Mary Elizabeth Wood a daughter of Mr and Mrs George A. Wood of this city, who will graduate from Wellesley this next week has accepted a position as assistant teacher in chemistry at the Newton, Mass. High school.

The marriage engagement of Miss Nellie Drury of South Berwick, sister of William E. Drury of this city, and a well known physician at Lewiston is announced for next week. The coming bride is a well known nurse and enjoys a large acquaintance in Portsmouth who extend congratulations.

OBITUARY

Harold Johnson

Died early this morning, Harold Johnson, infant son of Mr. and Mrs. Fred F. Johnson, at the home, No. 39 Court street, aged twenty-one days. The remains were taken to South Berwick today for services and interment, in charge of O. W. Ham.

POLICE COURT

Jerry Holland, drunk, suspended.
Thomas Hazelton, drunk, suspended.
John B. Welch, drunk, suspended.
Arthur Gordon, drunk, suspended.

The South play grounds will be ready about the Fourth of July. The plans have been approved by the Park Committee and the work of laying out the base ball diamonds and tennis courts started.

THE NAVY YARDS HERE AND AWAY

Furloughs in Navy Yards

George L. Cain of Boston, president of the Navy Yard and Arsenals Employes' association is in Washington to ascertain the plans of the department regarding the furlough of men employed at the Boston navy yard. The repairs to the warships which have been in progress are practically at an end, and it is regarded as likely that some employes will be laid off. Just how many men will be affected is not known.

Wisconsin Work Completed

The work on the Wisconsin was completed today.

Wells Will Take New Hampshire out

Commander Wells, U. S. N., commanding the battleship New Hampshire will take this magnificent ship to Hampton Roads on the 25th.

A Discharge of Helpers

A small number of helpers were discharged today.

The Eagle Arrives

The U. S. S. Eagle, Commander Frank Marvel, arrived in the lower harbor this morning from the West Indies via Annapolis. Captain Marvel reported to Rear Admiral Moore at 9.30. The Eagle was assigned to a berth on the north side of the flat iron.

Going to Investigate

Commissioner Stebbins of the United States civil service commission will shortly investigate some recent promotions made in the working force at this yard.

Who Will Be the Next Commandant?

There are several applicants for the position of commandant to relieve Rear Admiral Moore.

That New Quay Wall

The contract for the quay wall extension calls for the finish of the same in eight months. The work includes the addition of 80 feet to the wing of the dry dock and a depth of 58 feet, giving a space of 170 feet of wall on the water front. The plan of building this quay wall in sections however, is a handicap to the yard and a most costly way of doing business for the government.

Changes from Per Annum to Per Diem

The force of the former yards and docks department were today notified that the civil establishment of the yard has been abolished and all employes coming under the inspection of public works who have for many years labored as per annum men are now rated as per diem employes. The matter of salary remains about the same in every appointment. Only two clerks on this yard are now employed on a yearly salary.

Here Is a Chance, Boys

Two apprentice boat builders are wanted at the yard and is certainly a chance for energetic borys to learn one of the best trades in the navy.

Some of the Wiremen Let Go

A discharge in the force of wiremen of the manufacturing department was made today.

Goes to Snare and Triest

The contract for the construction of the coal sheds and the entire coaling plant to be erected at California City Polna, Cal., was awarded June 17 to the firm of Snare and Triest, New York city, for the sum of $225,500.

Ordered to Portsmouth

econd Lieutenant E. A. Osterman has been detached from the marine barracks at Washington and ordered to the naval prison.

Court Martial Board at Sea Girt

June 15—G. C. M., consisting of Lieut. Col. T. P. Kane, commanding the yard barracks here, Majors S. D. Butler, W. B. Lemly, A. Q. M., and P. M. Bannon, Captains L. M. Gulick, R. R. Wallace, Jr., and J. M. Salladay, and of Second Lieut. E. S. Willing, J. A., ordered to convene at Sea Girt, N. J., June 21, 1909.

Will Know Next Week

The successful applicant for the position of quarterman in the yard clothing factory will be announced next week.

AUTO DOES FUNNY STUNT

Lady Lost Control of the Machine and It Ran Against Track Work at Depot

A well known young lady who rides around the city in a handsome automobile had a bunch of trouble at the depot on Friday evening.

Her machine acted rather funny and she became somewhat excited in trying to check its speed. She was not successful however until it went hard against the building.

A half dozen men who were nearby ran to her assistance and dragged the machine off the sidewalk. No serious damage occurred to the automobile but it continued to do funny stunts until she had it safely landed in at her home.

RYE NORTH BEACH LAND

Important Deal Which Means Growth of a Manchester Colony

Quite an important land deal has just been made at North Rye Beach in the purchase of the Wallace Ordiorne farm by E. C. George of Manchester. It is the intention of the purchaser to lay out the land in house lots and build a number of cottages for a Manchester colony. The land is about 150 yards from the beach and boulevard and is high with a fine view. The papers were passed this week.

MISS GREENOUGH ENTERTAINS

Force of Clerks at the George B French Company Enjoy a Pleasant Evening

Miss Martha Greenough who is to be wedded on Tuesday next, entertained her lady frieinds of the George B. French company at her home in Rye Friday evening. About 255 of the force made the trip from this city in electric cars and automobiles. At the cosy home of the coming bride the party enjoyed one of the most happy chapters of their lives. During the evening vocal nad instrumental music was given and refreshments of ice cream and cake served.

Doan's Regulets cure constipation without griping, nausea, nor any weakening effect. Ask your druggist for them. 25 cents per box.

There were four special coal trains from this city to Manchester on Friday. The coal business is very brisk just at present.

Charles E. Wood received a carload of Cadillacs on Thursday and another today, at his Cadillac automobile agency. They are beauties.

ENGAGEMENT ANNOUNCED

Pleasant Incident of Navy Petty Officers' Banquet on Friday

A private party of Wisocnsin chief petty officers had a banquet on Friday night at the National Hotel.

The rooms and tables were elaborately decorated and the dinner was of a $4 order.

The evening proved one of a most enoyable kind with songs and speeches by every one present.

One of the most promising young men of the Wisconsin announced in a long speech to his beloved shipmates that he has travelled over the world from 15,000 to 48,000 miles, he doesn't know which, but he thinks he has found his affinity at last.

Best wishes by everyone was signified by many hearty cheers.

COMES TO PORTSMOUTH

Man From Rochester Takes Charge of Packing Room at Gale Shoe Company

Benjamin Garrett, for several years connected with the N. B. Thayer Shoe Co., at Eact Rochester has taken the place as foreman of the packing room of the Gale Shoe Company.

FEEL EVERY CHANGE OF THE WEATHER

A Bad Back is Always Worse During Wet or Changeable Weather

Is your back like a barometer?

Does it foretell every change of weather?

Does every cold settle on your kidneys?

Bring aching, throbbing pains?

Does it absorb the urine?

The kidneys are calling for help.

Use Doan's Kidney Pills,

Recommended by Portsmouth testimony.

A. S. Woodward, 5 Wentworth St., Portsmouth, N. H., says: "I first used Doan's Kidney Pills in the summer of 1905. At that time I was suffering from backache which always became worse when I caught cold. I also had a kidney weakness that was very annoying. Doan's Kidney Pills acted just as represented in my case and after using them a short time the backache disappeared and the trouble with the kidney secretions was relieved. I know of more than one case in which Doan's Kidney Pills have proven just as satisfactory as they did in mine and I can endorse them strongly." Further local evidence like the above can be had at Philbrick's drug store.

For sale by all dealers. Price 50 cents. Foster-Milburn Co. Buffalo, New York sole agents for the United States.

Remember the name—Doan's—and take no other.

The Ideal Suit.

Blue Serge is the Suit of Suits for Summer wear. Whether at your business or sojourning, it's the ever ready Suit. Proper for any occasion and most proper for most occasions.

Our Serge Suies are handsome, they're beautifully tailored in the top notch of style.

The Blue Serge Suit you buy here will be of fast color and will stay blue. We'll guarantee it.

$12.50, $15.00, $18.50 to $25.00.

F. W. LYDSTON & COMPANY

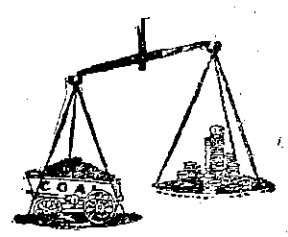

IS MONEY

you invest in COAL will spent? Do you get full value in heat? We will make it

AN OBJECT

to you to deal with us

By supplying superior coal
By extra care in screening
By prompt delivery

It's now up

TO YOU

to spend your money where you get full returns in heat producing COAL which is at the yards of

C. E. WALKER & CO.

Cor. State & Water Sts.

Phone 74

FOR SALE OR TO LET

The residence of the Late Wm H. Rollins No. 68 Pleasant St., the House is 3 stories 12 or 13 Rooms, a Large Building for stable, Carriages and store rooms, a very Large and very pleasant Lot of Land one of the best Residences in the City of Portsmouth

BENJ. F. WEBSTER

Art Mirrors

For the June weddings, your attention is called to an unusually attractive assortment fine

Art Mirrors, Pictures and a new line of

Picture Mouldings

suitable for framing any kind of gift picture.

H. P. Montgomery's

Music and Art Store

6 Pleasant Street Opp Postoffice

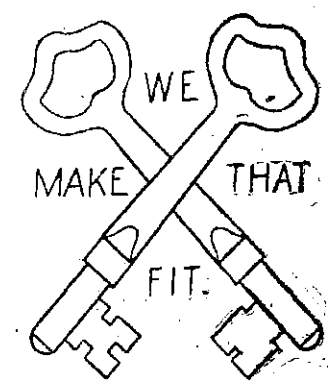

Repairing of All Kinds.

NOW IS THE TIME TO HAVE YOUR LAWN MOWER SHARPENED.

C. R. Pearson, - - Machinist and Locksmith,

3 Haven Court, off High Street. Telep

AUTOS TO LET

WITH COMPETENT LICENSED CHAUFFEURS

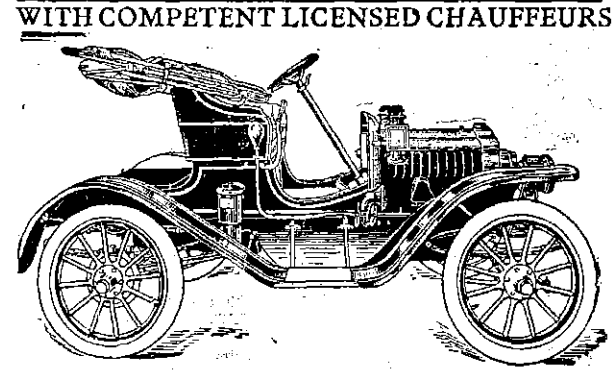

See Portsmouth and Surrounding Country by Auto

Supplies At Bottom Prices Gasolene High Test

MAXWELL GARAGE HIRAM WEAVER

11-13 ROGERS ST.

ARE YOU GETTING REAL VALUE FOR YOUR MONEY?

We can save you from twenty to thirty per cent on reliable goods.

LAWRENCE,

THE CONGRESS STREET TAILOR.

Concrete Bungalows

for beach or country residences are unexcelled Once erected they stand forever making the coolest cottages imaginable, requiring no paint or repairs whatever, fireproof and moisture proof, cheapest and best in the end.

For Estimates and Plans Inquire of

C. DWIGHT HANSCOM 9 Congress St.

CARPETS CLEANED

By Electric Carpet Beater. Also Cleaned on Floor by Vacuum Process. Carpets Relaid and Household Goods Packed and Crated.

R. B. Ward, Long Wharf, Portsmouth.

Orders left at F. B. Coleman's Drug Store, or Residence, 41 Deer St.